

Notes:  
For general notes see GN1

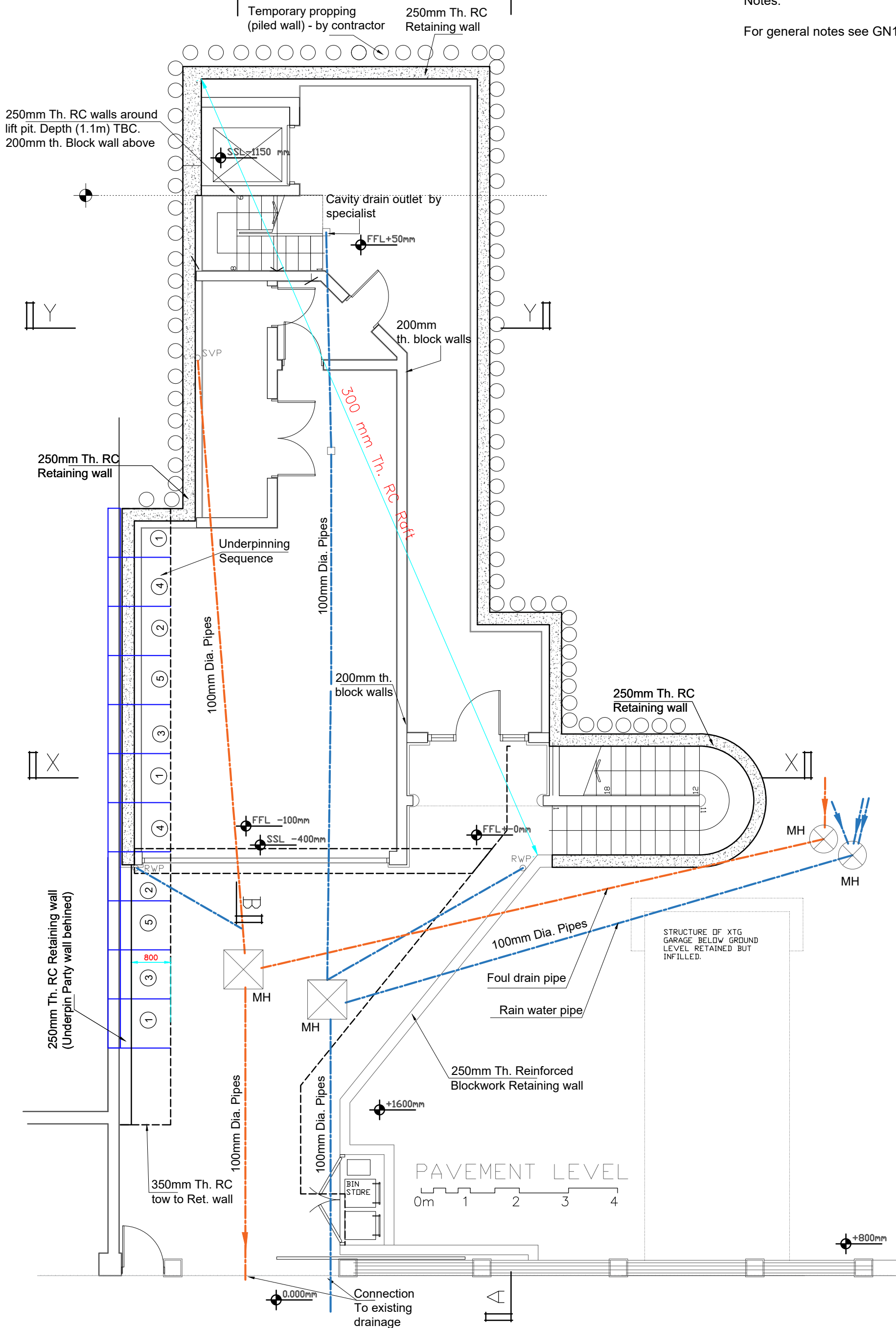

Issued For  
**Construction**

General Notes  
DO NOT SCALE FROM THIS DRAWING.  
ALL DIMENSIONS TO BE VERIFIED ON SITE BY CONTRACTOR PRIOR TO COMMENCEMENT OF ANY SHOP DRAWINGS AND ANY WORK ON SITE. REPORT ALL DISCREPANCIES TO THE ARCHITECT/ENGINEER IMMEDIATELY. THIS DRAWING IS TO BE READ IN CONJUNCTION WITH ALL RELATED ARCHITECT/ENGINEERS DRAWINGS / DETAILS AND ALL OTHER RELEVANT INFORMATION.

Notes

Client  
-  
-  
Project  
**99 WEST HEATH RAD  
London NW3**  
Drawing Title  
**PAVEMENT L. PLAN-PROPOSED**  
Scale  
**1:75@A3**  
Date  
**Feb. 2017**

Client  
-  
-  
Project  
**99 WEST HEATH RAD  
London NW3**  
Drawing Title  
**PAVEMENT L. PLAN-PROPOSED**  
Scale  
**1:75@A3**  
Date  
**Feb. 2017**

**LIM ENGINEERING LTD**  
consulting engineers  
15 Kinloch Drive, London NW9 7LL - Tel: 0208 205 1427 Fax: 0208 205 1427  
Job No. **00946**  
Drawing No. **01-Rev D**

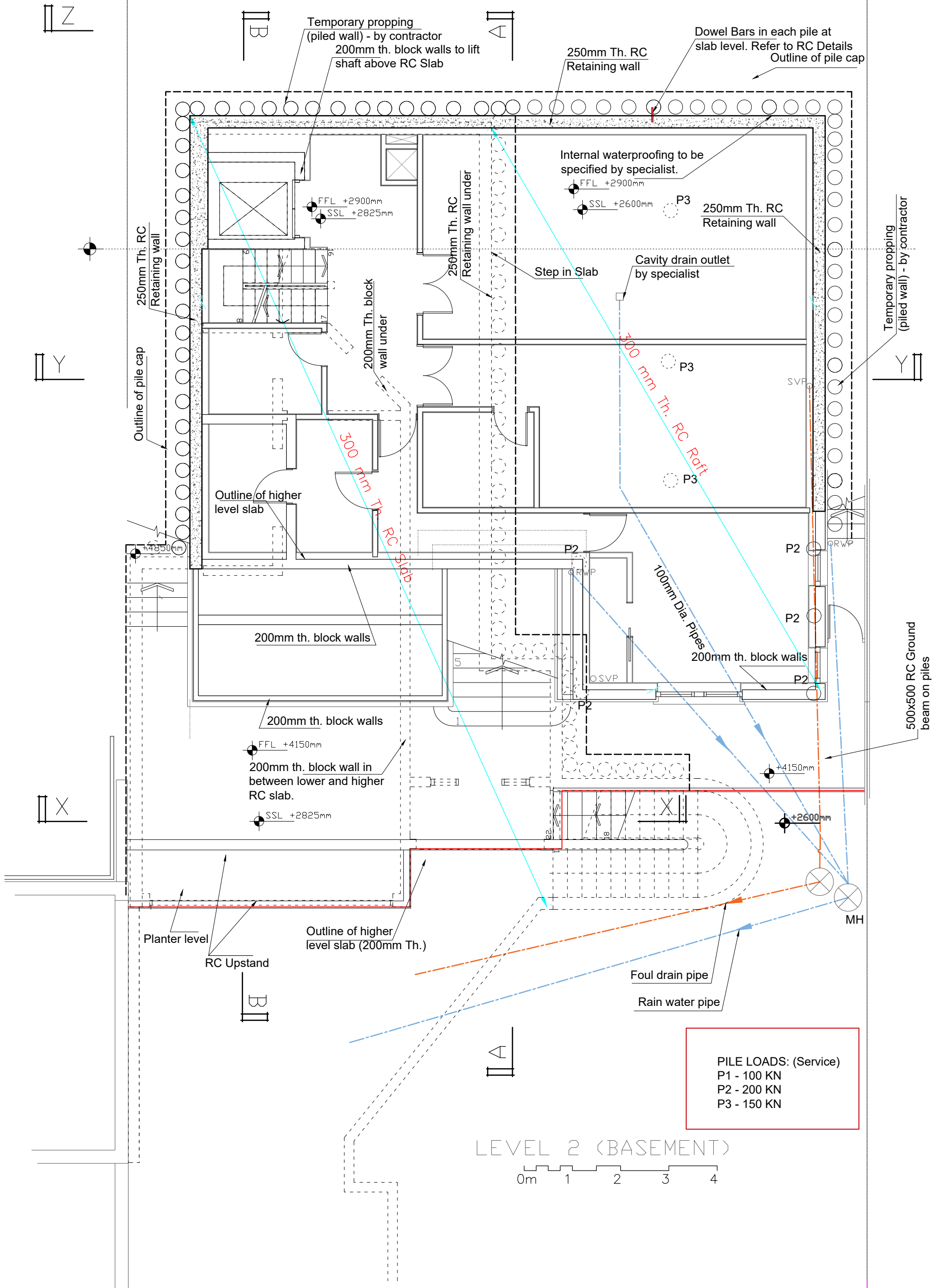

**PILE LOADS: (Service)**  
 P1 - 100 KN  
 P2 - 200 KN  
 P3 - 150 KN

**LEVEL 2 (BASEMENT)**

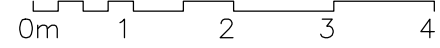

**Construction**  
 General Notes  
 DO NOT SCALE FROM THIS DRAWING.  
 ALL DIMENSIONS TO BE VERIFIED ON SITE BY CONTRACTOR PRIOR TO COMMENCEMENT OF ANY SHOP DRAWINGS AND ANY WORK ON SITE. REPORT ALL DISCREPANCIES TO THE ARCHITECT/ENGINEER IMMEDIATELY. THIS DRAWING IS TO BE READ IN CONJUNCTION WITH ALL RELATED ARCHITECT/ENGINEERS DRAWINGS / DETAILS AND ALL OTHER RELEVANT INFORMATION.

**Notes**

**Client**  
 -  
**Project**  
 99 WEST HEATH RAD  
 London NW3  
**Drawing Title**  
 BASEMENT L. PLAN-PROPOSED  
**Scale**  
 1:75@A3  
**Date**  
 Feb. 2017

**Client**  
 -  
**Project**  
 99 WEST HEATH RAD  
 London NW3  
**Drawing Title**  
 BASEMENT L. PLAN-PROPOSED  
**Scale**  
 1:75@A3  
**Date**  
 Feb. 2017  
**Job No.**  
 00946  
**Drawing No.**  
 02-Rev G



**LIM ENGINEERING LTD**  
 consulting engineers  
 15 Kinloch Drive, London NW9 7LL - Tel: 0208 205 1427  
 Fax: 0208 205 1427

Notes:

For general notes see GN1

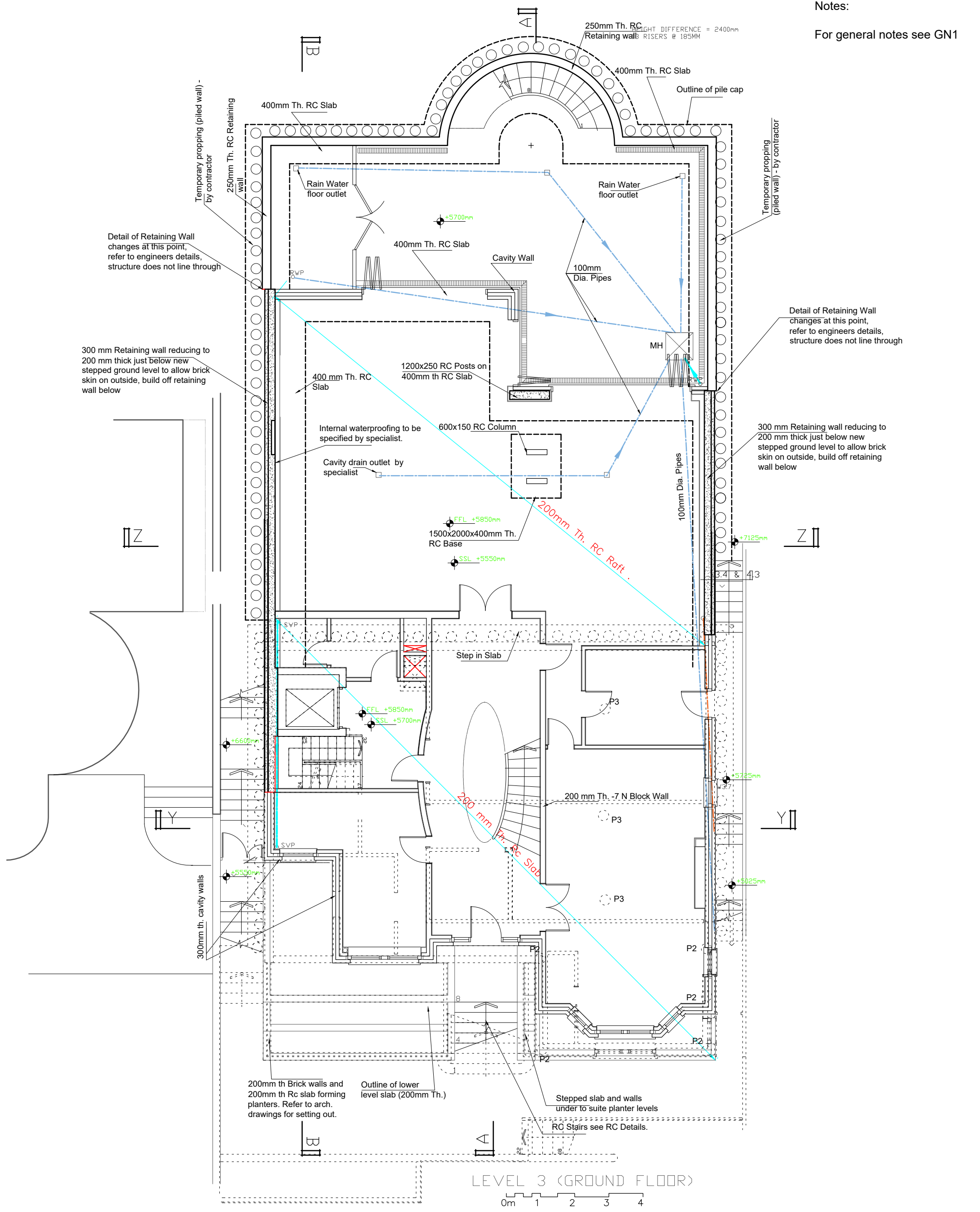

Detail of Retaining Wall changes at this point, refer to engineers details, structure does not line through

Detail of Retaining Wall changes at this point, refer to engineers details, structure does not line through

300 mm Retaining wall reducing to 200 mm thick just below new stepped ground level to allow brick skin on outside, build off retaining wall below

300 mm Retaining wall reducing to 200 mm thick just below new stepped ground level to allow brick skin on outside, build off retaining wall below

Internal waterproofing to be specified by specialist.

Cavity drain outlet by specialist

300mm th. cavity walls

200mm th Brick walls and 200mm th Rc slab forming planters. Refer to arch. drawings for setting out.

Outline of lower level slab (200mm Th.)

Stepped slab and walls under to suite planter levels

RC Stairs see RC Details.

LEVEL 3 (GROUND FLOOR)

0m 1 2 3 4

<p>Issued For</p> <p><b>Construction</b></p>	<p>Notes</p>	<p>Client</p>	 <p>LIM ENGINEERING LTD consulting engineers</p>
<p>General Notes</p> <p>DO NOT SCALE FROM THIS DRAWING. ALL DIMENSIONS TO BE VERIFIED ON SITE BY CONTRACTOR PRIOR TO COMMENCEMENT OF ANY SHOP DRAWINGS AND ANY WORK ON SITE. REPORT ALL DISCREPANCIES TO THE ARCHITECT/ENGINEER IMMEDIATELY. THIS DRAWING IS TO BE READ IN CONJUNCTION WITH ALL RELATED ARCHITECT/ ENGINEERS DRAWINGS / DETAILS AND ALL OTHER RELEVANT INFORMATION.</p>		<p>Project</p> <p><b>99 WEST HEATH RAD London NW3</b></p> <p>Drawing Title</p> <p><b>GROUND FLOOR L. PLAN-PROPOSED</b></p> <p>Scale</p> <p><b>1:100@A3</b></p> <p>Date</p> <p><b>Feb 2017</b></p>	<p>15 Kinloch Drive, London NW9 7LL - Tel: 0208 205 1427 Fax: 0208 205 1427</p> <p>Job No.</p> <p><b>00946</b></p> <p>Drawing No.</p> <p><b>03-Rev H</b></p>

Notes:

For general notes see GN1

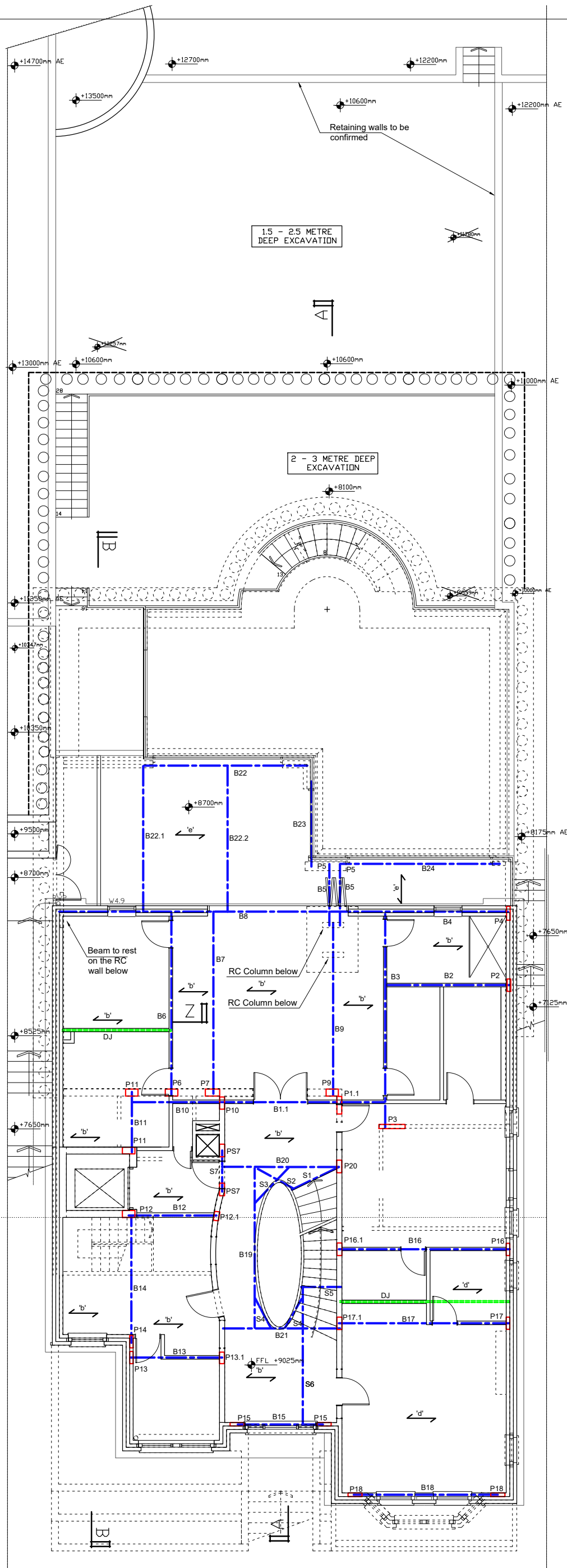

**BEAMS SCHEDULE (S355):**

- B1, B1.1, B2, B7, B9, B10, B11, B12, B13, B14, B15, B18, B19, B20, B21 - 203x133 UB 30
- B3 - 203x203 UC 86
- B4 - 203x203 UC 46
- B5 - 203x203 UC 71
- B6 - 203x203 UC 52
- B8 - 305x305 UC 137
- B16, B17 - 203 UC 46
- B22, B22.1, B22.2, B23, B24 - 152x152 UC 30
- S1, S2, S3, S4, S5, S7 - 203x102 UB 23
- S6 - 203x133 UB 30

**Floor Joists:**

- 'b' - 200x50 @ 400mm c/c Timb. Joists
- 'd' - 200x75 @ 300 c/c Timb. Joists
- 'e' - 150x50 @ 400mm c/c Timb. Joists

**DJ - Double Joists**

**Padstones:**

- P1, P2, P13, P14, P15, P16, P17 - 350x100x10 Steel Plate
- P1.1 - 650x100x300 PC padstone
- P3 - 800x100x300 PC padstone
- P4, P18 - 400x100x15 Steel Plate
- P5 - 500x100x200 PC padstone
- P6, P7, P9, P11, P12, P16.1, P17.1 - 350x200x10 Steel Plate
- P10, P12.1, P13.1, P20, PS7 - 350x140x10 Steel Plate

**UNLESS NOTED OTHERWISE FOR DOOR OPENING USE:**

- 100mm Block wall-100x140 PC Lintels
- 140mm Block wall-140x140 PC Lintels
- 200mm 2No 100x200 PC Lintels

LEVEL 4 (FIRST FLOOR)

**Issued For**  
Construction

**General Notes**

DO NOT SCALE FROM THIS DRAWING.  
ALL DIMENSIONS TO BE VERIFIED ON SITE BY CONTRACTOR PRIOR TO COMMENCEMENT OF ANY SHOP DRAWINGS AND ANY WORK ON SITE. REPORT ALL DISCREPANCIES TO THE ARCHITECT/ENGINEER IMMEDIATELY. THIS DRAWING IS TO BE READ IN CONJUNCTION WITH ALL RELATED ARCHITECT/ENGINEERS DRAWINGS / DETAILS AND ALL OTHER RELEVANT INFORMATION.

**Notes**

**Client**

-  
-  
-  
Project

**99 WEST HEATH RAD  
London NW3**

**Drawing Title**

**FIRST FLOOR L. PLAN-PROPOSED**

**Scale**      **Date**

**1:120@A3**      **Feb. 2017**

**Client**

**LIM ENGINEERING LTD  
consulting engineers**

15 Kinloch Drive, London NW9 7LL - Tel: 0208 205 1427  
Fax: 0208 205 1427

**Job No.**      **Drawing No.**

**00946**      **04-Rev G**

Notes:  
For general notes see GN1

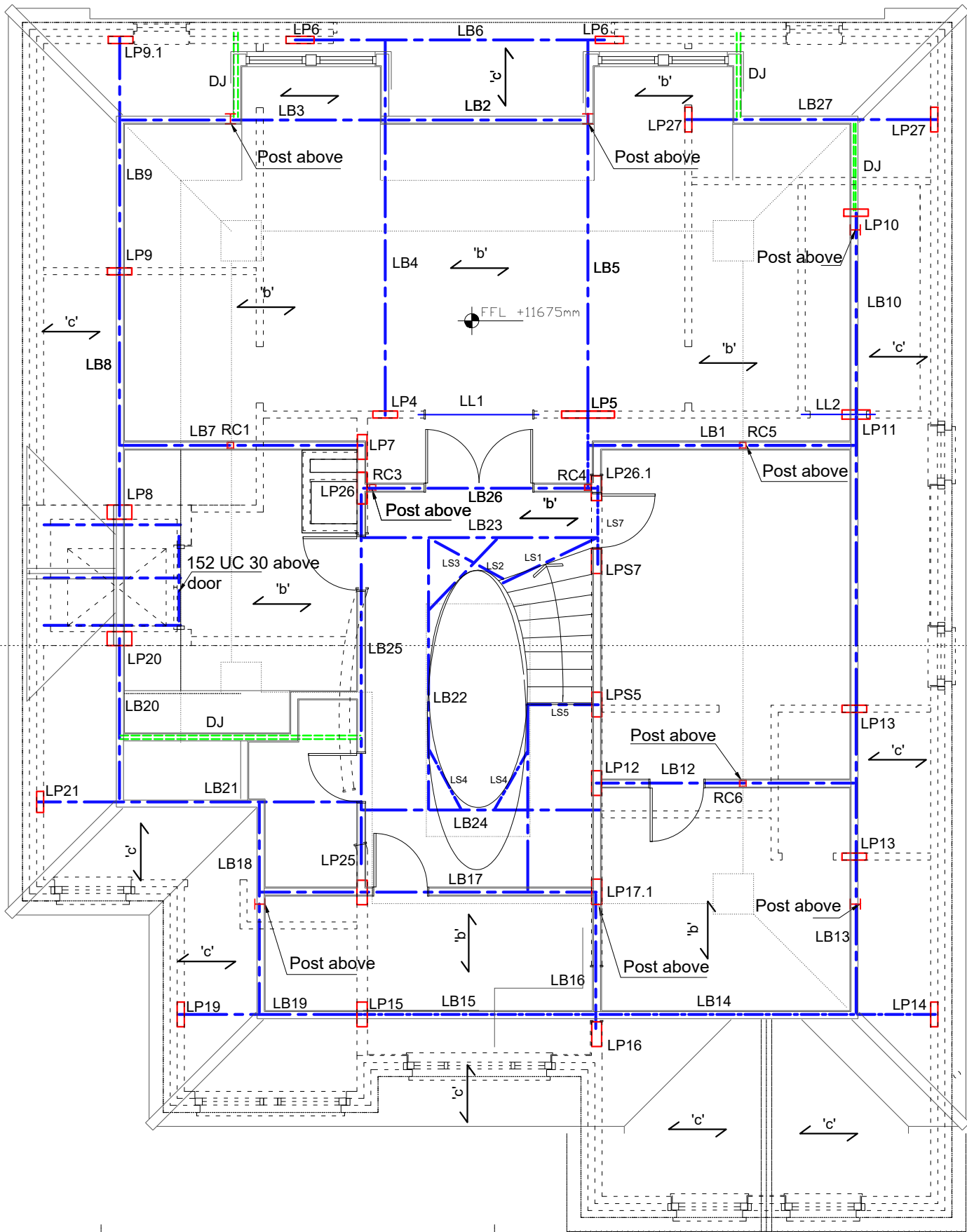
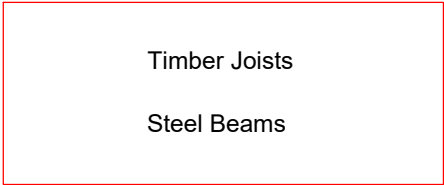

- BEAMS SCHEDULE (S355):**
- LB1, LB2, LB3, LB7, LB9, LB10, LB11, LB13, LB15, LB16, LB17, LB18, LB19, LB20, LB22, LB23, LB24, LB26, LB27 - 203x102 UB 23
  - LB4, LB25 - 203x203 UC 46
  - LB5, LB6, LB8, LB12, LB14, LB21 - 203x133 UB 30
  - LS1, LS2, LS3, LS4, LS5, LS6, LS7 - 203x102 UB 23
- Floor Joists:**
- 'b' - 200x50 @ 400mm c/c Timb. Joists
  - 'c' - 150x50 @ 400mm c/c Timb. Joists
  - DJ - Double Joists
- Padstones:**
- LP4, LP9, LP9.1, LP10, LP13, LP14, LP15, LP19, LP21, LP27 - 350x100x10 Steel Plate
  - LP7, LP12, LP16, LP17, LP17.1, LP25
  - LP26.1, LPS7, LPS5 - 350x140x10 Steel Plate
  - LP8, LP20 - 350x200x10 Steel Plate
  - LP6, LP11 - 400x100x15 Steel Plate
  - LP26 - 450x140x20 Steel Plate
  - LP5 - 700x100x300 PC padstone
  - LL2 - BHD100/219
- UNLESS NOTED OTHERWISE FOR DOOR OPENING USE:**
- 100mm Block wall - 100x140dp. PC Lintels
  - 140mm Block wall - 140x140 PC Lintels
  - 200mm Block Wall - 2No 100x200dp. PC Lintels

LEVEL 5 (SECOND FLOOR)  
0m 1 2 3 4

**Construction**  
General Notes

DO NOT SCALE FROM THIS DRAWING.  
ALL DIMENSIONS TO BE VERIFIED ON SITE BY CONTRACTOR PRIOR TO COMMENCEMENT OF ANY SHOP DRAWINGS AND ANY WORK ON SITE. REPORT ALL DISCREPANCIES TO THE ARCHITECT/ENGINEER IMMEDIATELY.  
THIS DRAWING IS TO BE READ IN CONJUNCTION WITH ALL RELATED ARCHITECT/ENGINEERS DRAWINGS / DETAILS AND ALL OTHER RELEVANT INFORMATION.

Notes

Client

Project

99 WEST HEATH RAD  
London NW3

Drawing Title

SECOND FLOOR L. PROPOSED

Scale

1:75@A3

Date

Feb. 2016

Client

Project

99 WEST HEATH RAD  
London NW3

Drawing Title

SECOND FLOOR L. PROPOSED

Scale

1:75@A3

Date

Feb. 2016

Job No.

00946

Drawing No.

05-Rev G

LIM ENGINEERING LTD  
consulting engineers

15 Kinloch Drive, London NW9 7LL - Tel: 0208 205 1427  
Fax: 0208 205 1427

Notes:

For general notes see GN1

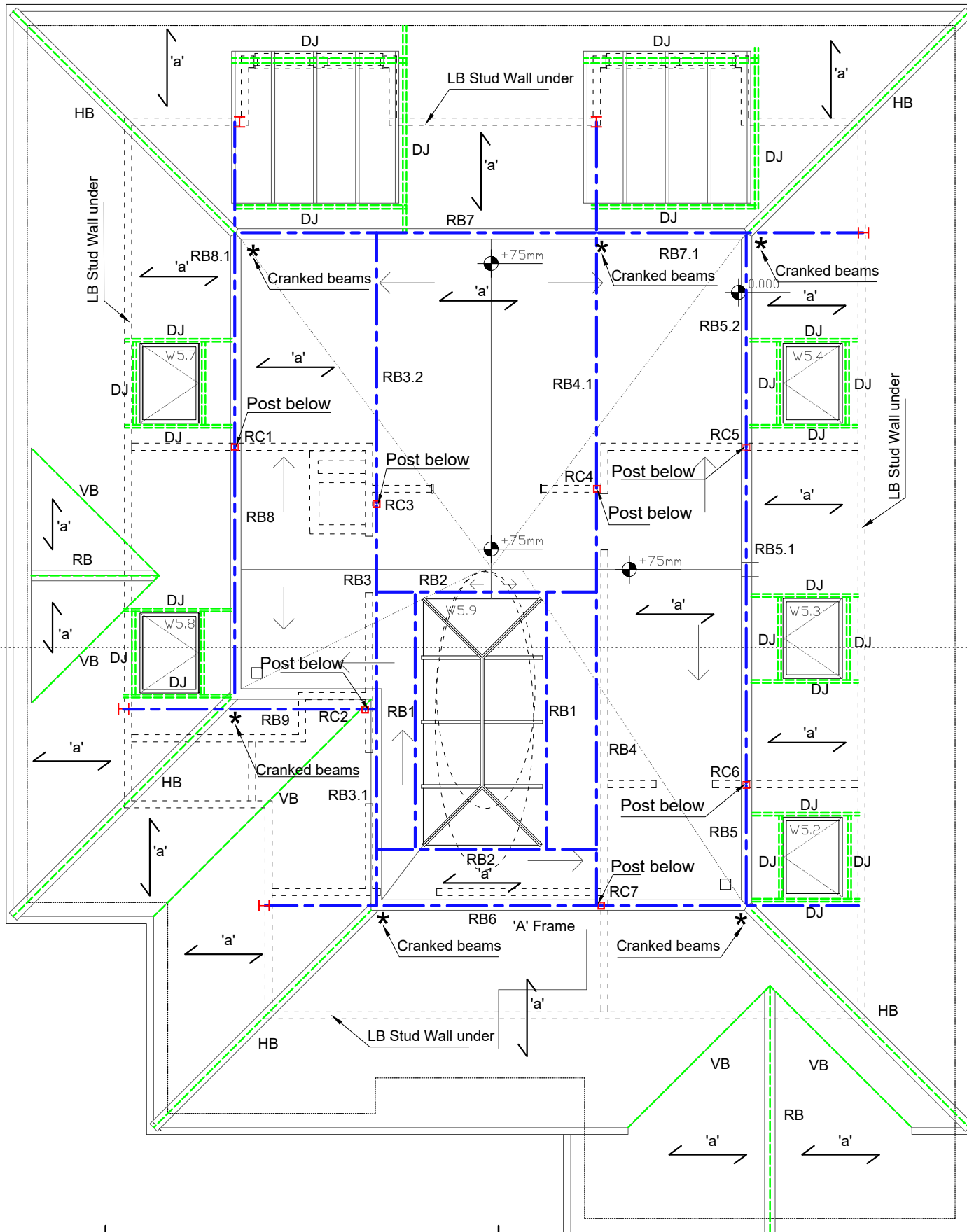

**BEAMS SCHEDULE (S355):**

RB1, RB2, RB3, RB3.1, RB3.2, RB4.1, RB5, RB5.1, RB5.2, RB7.1, RB8, RB8.1, RB9 - 152 UC 30  
 RB4 - 152 UC 37  
 RB6, RB7 - 152 UC 37 - 'A' Frame

**Roof Joists:**

'a' - 150 x50 Timb. Joists @ 400mm c/c.  
 DJ - Double Joists

**COLUMNS:**

RC1, RC2, RC3, RC4, RC5, RC6, RC7 - SHS 100X100X8.0

**UNLESS NOTED OTHERWISE FOR DOOR OPENING USE:**

100mm Block wall-100x140 PC Lintels  
 140mm Block wall-140x140 PC Lintels  
 200mm 2No 100x200 PC Lintels

ROOF PLAN

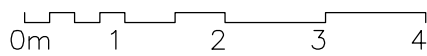

**Construction**

**General Notes**

DO NOT SCALE FROM THIS DRAWING.  
 ALL DIMENSIONS TO BE VERIFIED ON SITE BY CONTRACTOR PRIOR TO COMMENCEMENT OF ANY SHOP DRAWINGS AND ANY WORK ON SITE. REPORT ALL DISCREPANCIES TO THE ARCHITECT/ENGINEER IMMEDIATELY.  
 THIS DRAWING IS TO BE READ IN CONJUNCTION WITH ALL RELATED ARCHITECT/ENGINEERS DRAWINGS / DETAILS AND ALL OTHER RELEVANT INFORMATION.

**Notes**

**Client**

-  
-  
-  
Project

99 WEST HEATH RAD  
 London NW3

Drawing Title

ROOF L. PLAN-PROPOSED

Scale Date

1:75@A3 Oct. 2016

**LIM ENGINEERING LTD**  
 consulting engineers

15 Kinloch Drive, London NW9 7LL - Tel: 0208 205 1427  
 Fax: 0208 205 1427

Job No. Drawing No.

00946 06-Rev E

Notes:  
 - For General notes see GN1

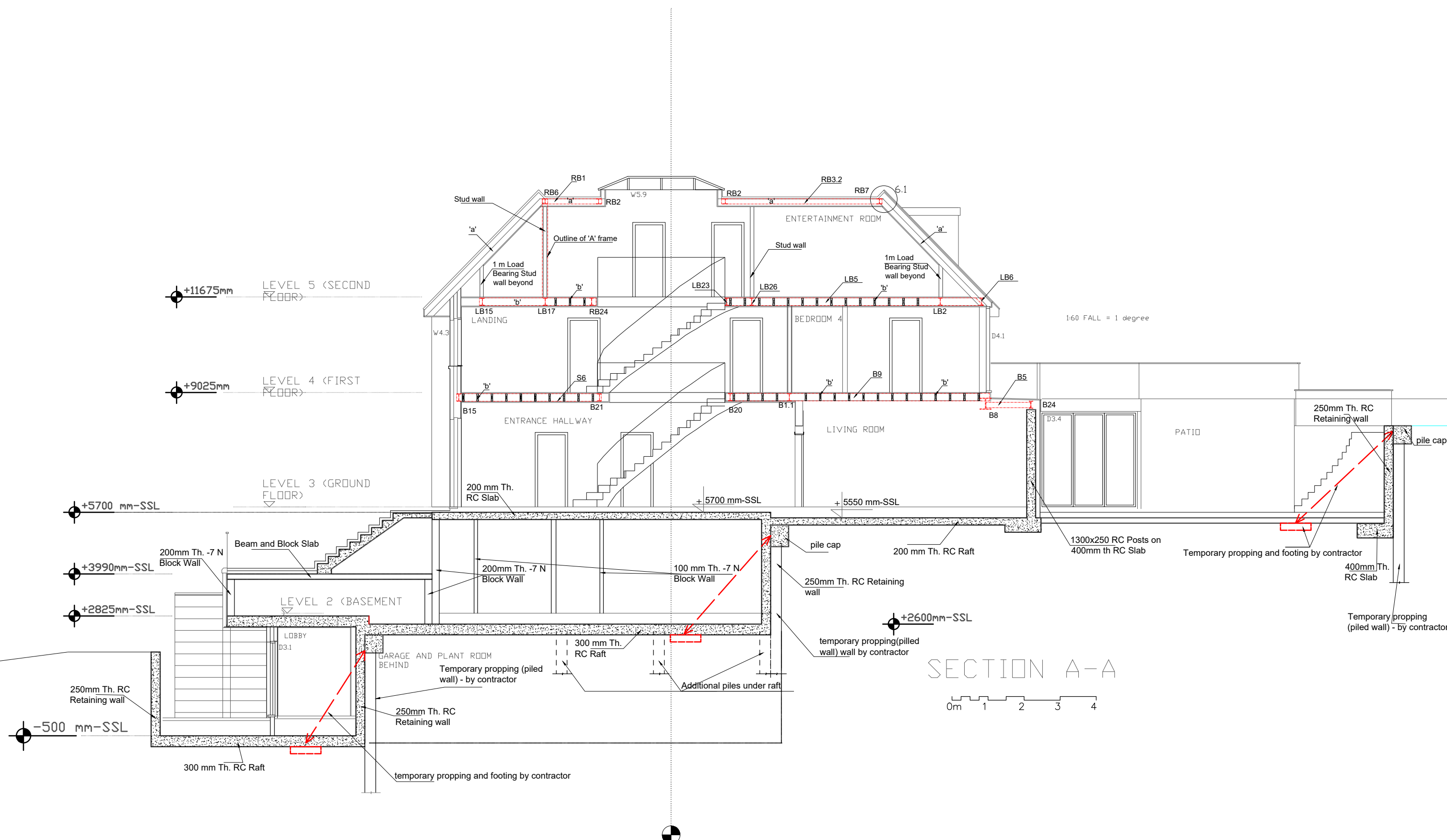

Issued For  
**Construction**

General Notes  
 DO NOT SCALE FROM THIS DRAWING.  
 ALL DIMENSIONS TO BE VERIFIED ON SITE BY CONTRACTOR PRIOR TO COMMENCEMENT OF ANY SHOP DRAWINGS AND ANY WORK ON SITE. REPORT ALL DISCREPANCIES TO THE ARCHITECT/ENGINEER IMMEDIATELY.  
 THIS DRAWING IS TO BE READ IN CONJUNCTION WITH ALL RELATED ARCHITECT/ ENGINEERS DRAWINGS / DETAILS AND ALL OTHER RELEVANT INFORMATION.

Notes		Client	
		-	
		Project	
		99 WEST HEATH RAD LONDON NW3	
		Drawing Title	
		SECTION A-A - PROPOSED	
		Scale	Date
		1:100@A3	Feb. 2017
		Job No.	Drawing No.
		00946	07 - Rev E



**LIM ENGINEERING LTD**  
 consulting engineers

15 Kinloch Drive, London, Nw9 7LL - Tel: 020 8205 1427  
 Fax: 020 8205 1427

Notes:  
- For General notes see GN1

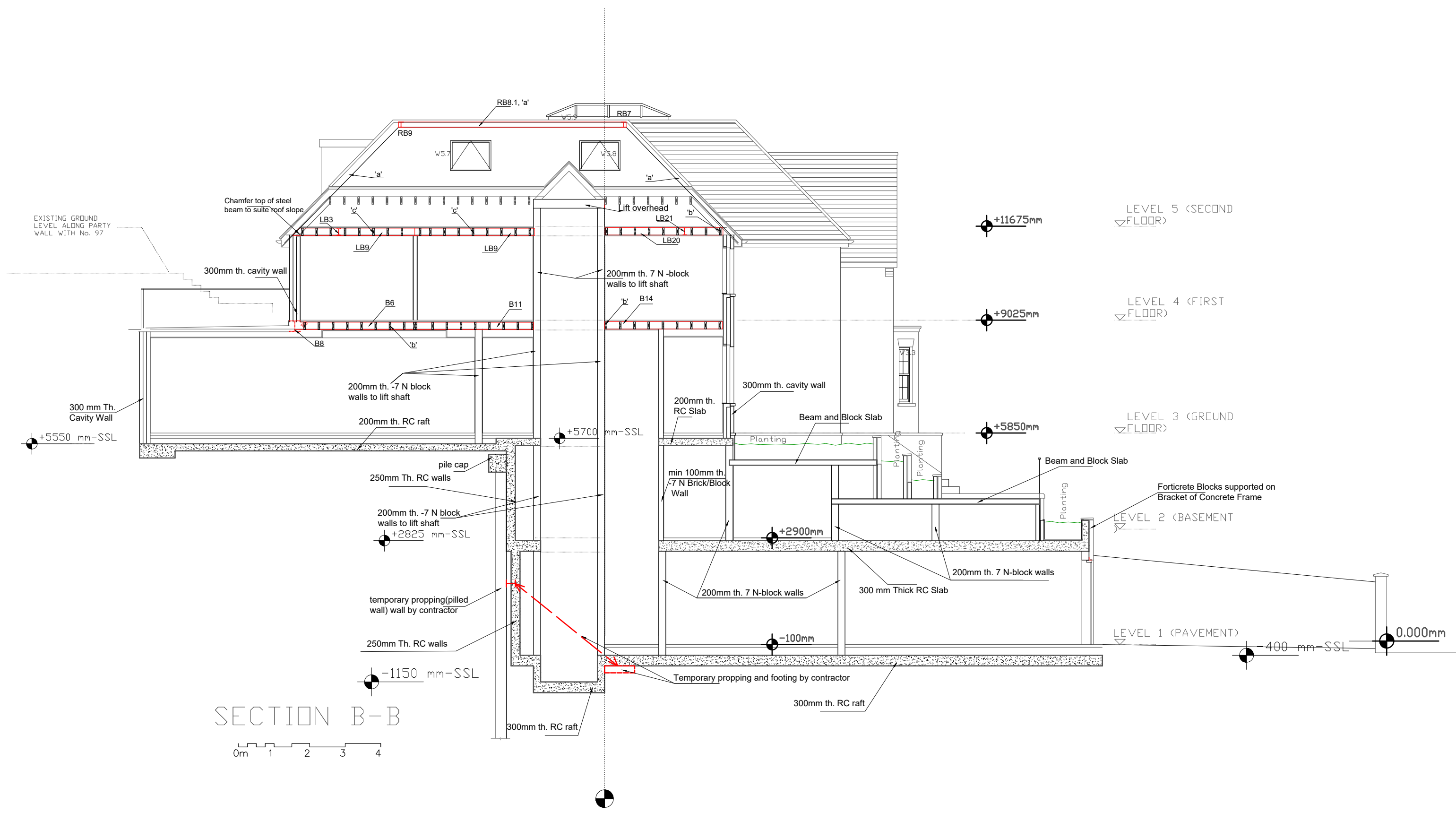

SECTION B-B

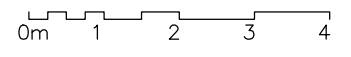

Issued For  
**Construction**

General Notes  
DO NOT SCALE FROM THIS DRAWING. ALL DIMENSIONS TO BE VERIFIED ON SITE BY CONTRACTOR PRIOR TO COMMENCEMENT OF ANY SHOP DRAWINGS AND ANY WORK ON SITE. REPORT ALL DISCREPANCIES TO THE ARCHITECT/ENGINEER IMMEDIATELY. THIS DRAWING IS TO BE READ IN CONJUNCTION WITH ALL RELATED ARCHITECT/ ENGINEERS DRAWINGS / DETAILS AND ALL OTHER RELEVANT INFORMATION.

Notes

Client  
-

Project  
99 WEST HEATH RAD  
LONDON NW3

Drawing Title  
SECTION B-B- PROPOSED

Scale  
1:100@A3

Date  
Feb. 2017



**LIM ENGINEERING LTD**  
consulting engineers

15 Kinloch Drive, London, Nw9 7LL - Tel: 020 8205 1427  
Fax: 020 8205 1427

Job No. 00946  
Drawing No. 08 Rev E