

Notes:

For general notes see GN1

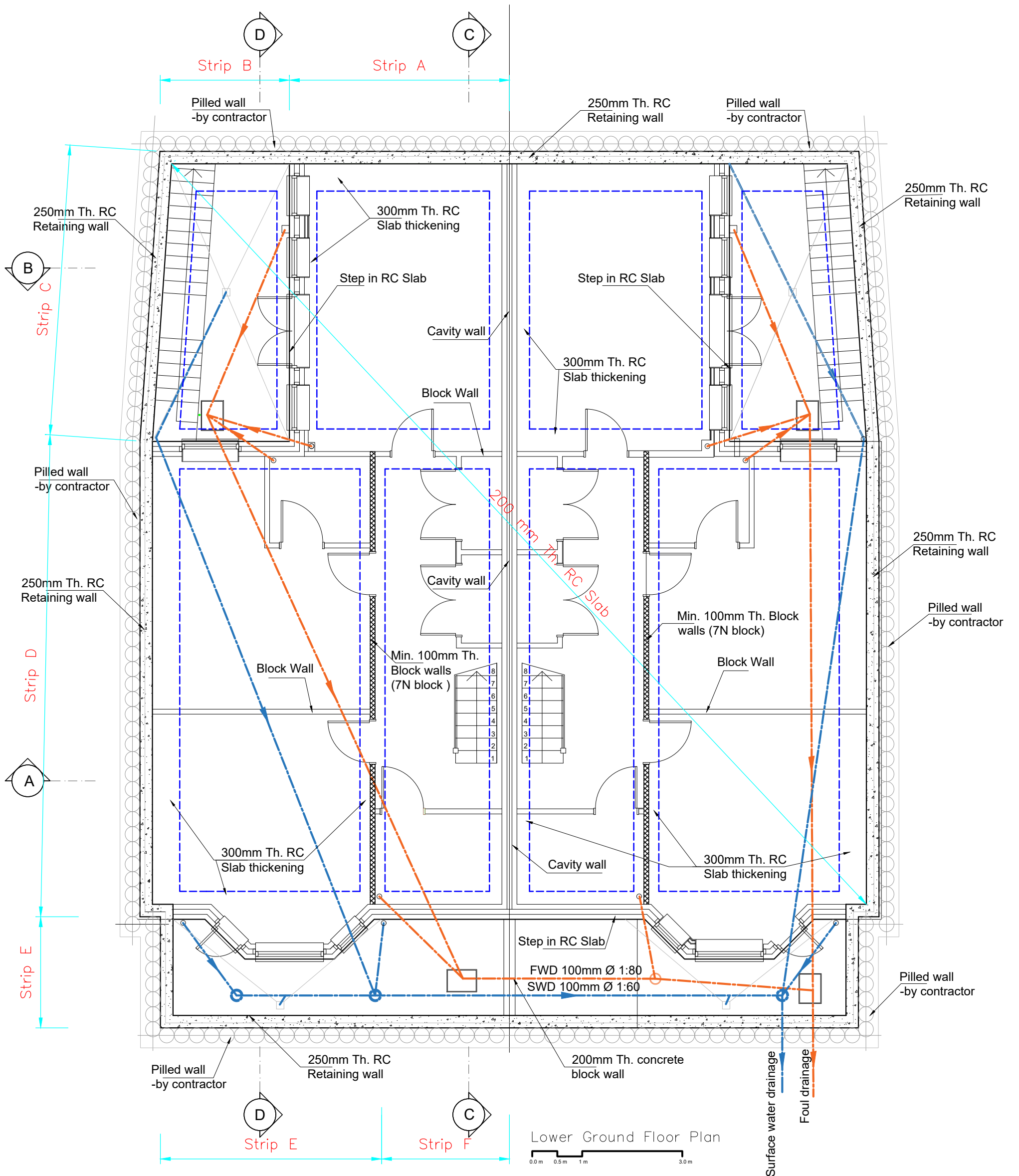

Lower Ground Floor Plan

Issued For
Construction

General Notes
DO NOT SCALE FROM THIS DRAWING. ALL DIMENSIONS TO BE VERIFIED ON SITE BY CONTRACTOR PRIOR TO COMMENCEMENT OF ANY SHOP DRAWINGS AND ANY WORK ON SITE. REPORT ALL DISCREPANCIES TO THE ARCHITECT/ENGINEER IMMEDIATELY. THIS DRAWING IS TO BE READ IN CONJUNCTION WITH ALL RELATED ARCHITECT/ ENGINEERS DRAWINGS / DETAILS AND ALL OTHER RELEVANT INFORMATION.

Notes

Client
-
-
Project
**182 COLNEY HATCH LANE
London N10**
Drawing Title
LOWER GROUND FLOOR
Scale
1:75@A3
Date
Mar. 2016

Client

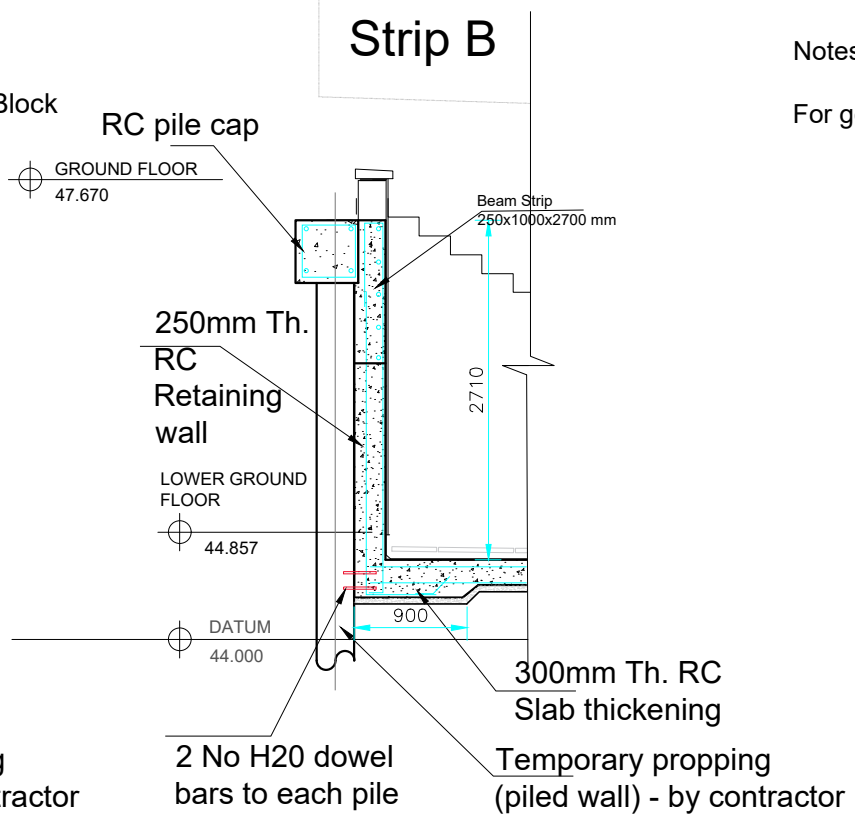
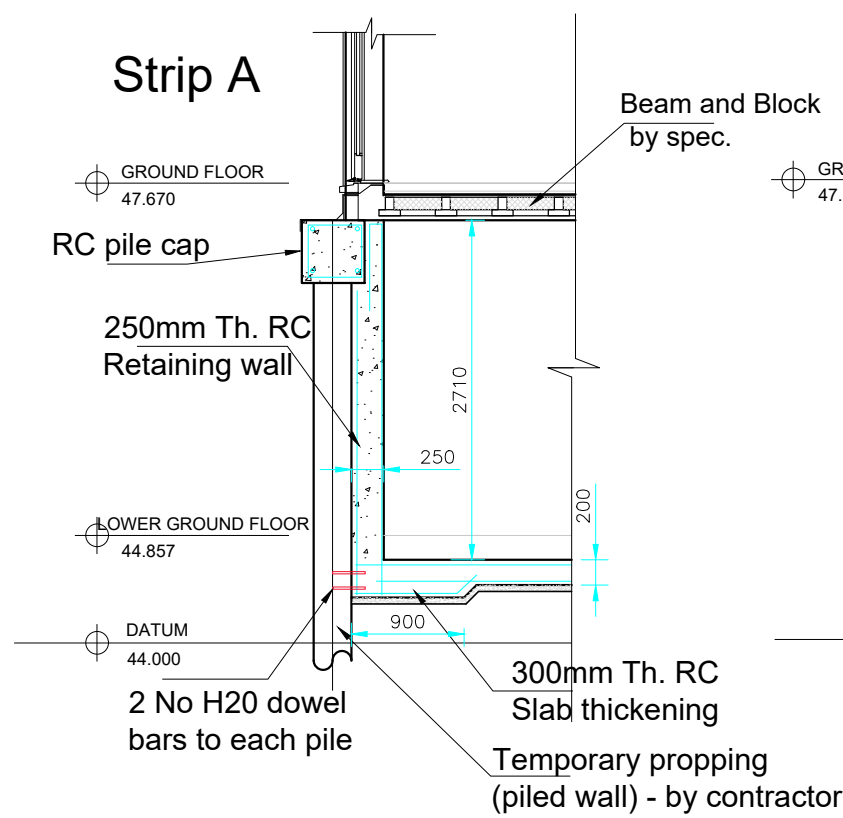
**LIM ENGINEERING LTD
consulting engineers**
15 Kinloch Drive, London NW9 7LL - Tel: 0208 205 1427
Fax: 0208 205 1427
Job No.
00985
Drawing No.
01

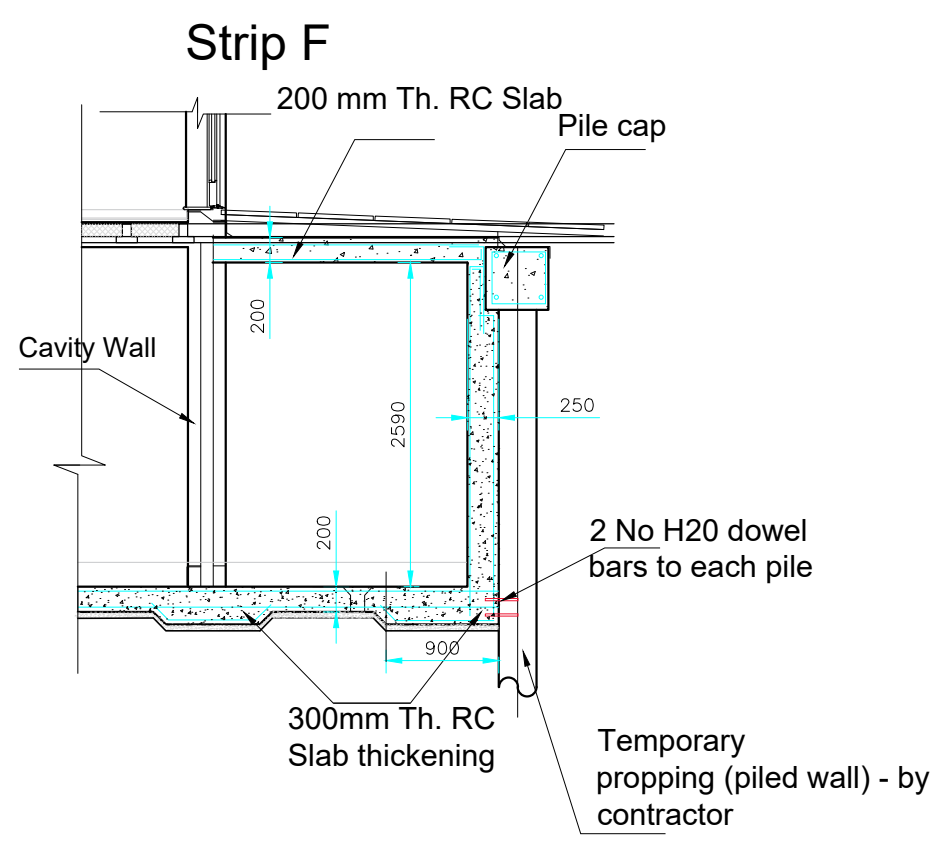
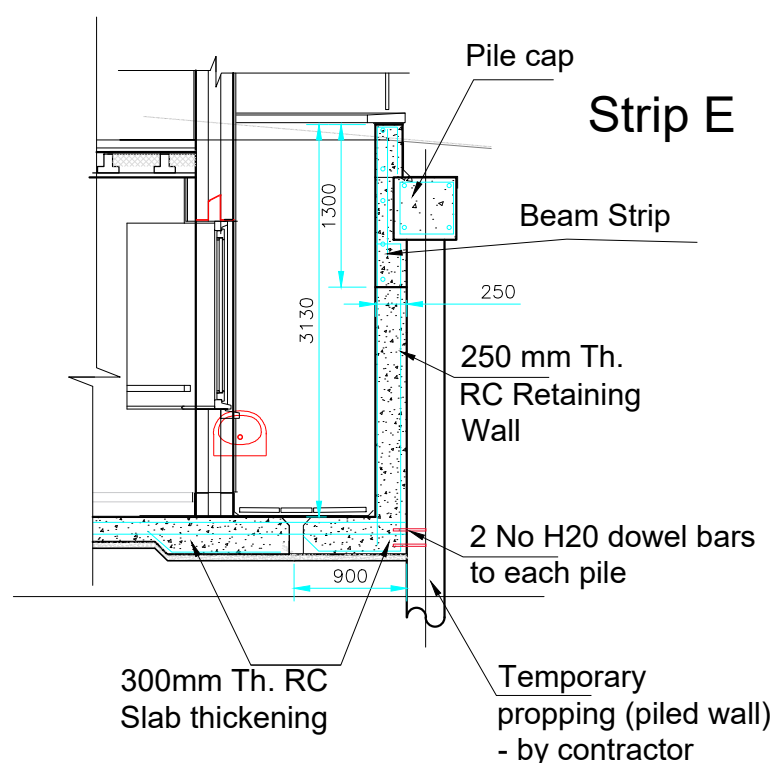
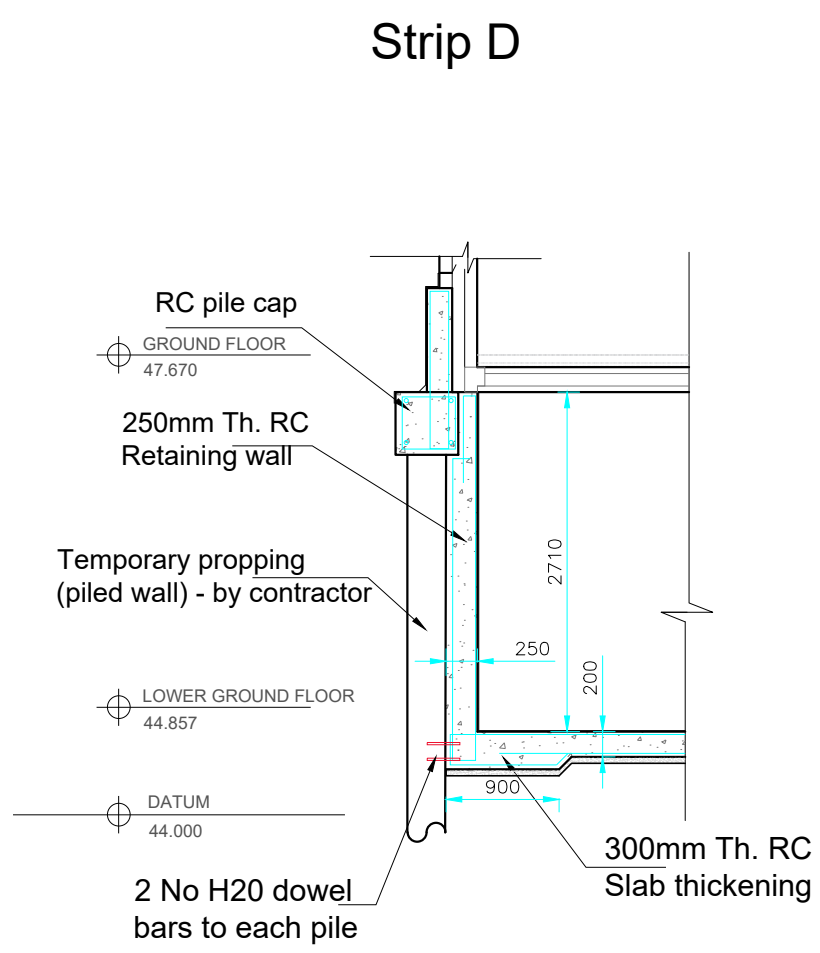
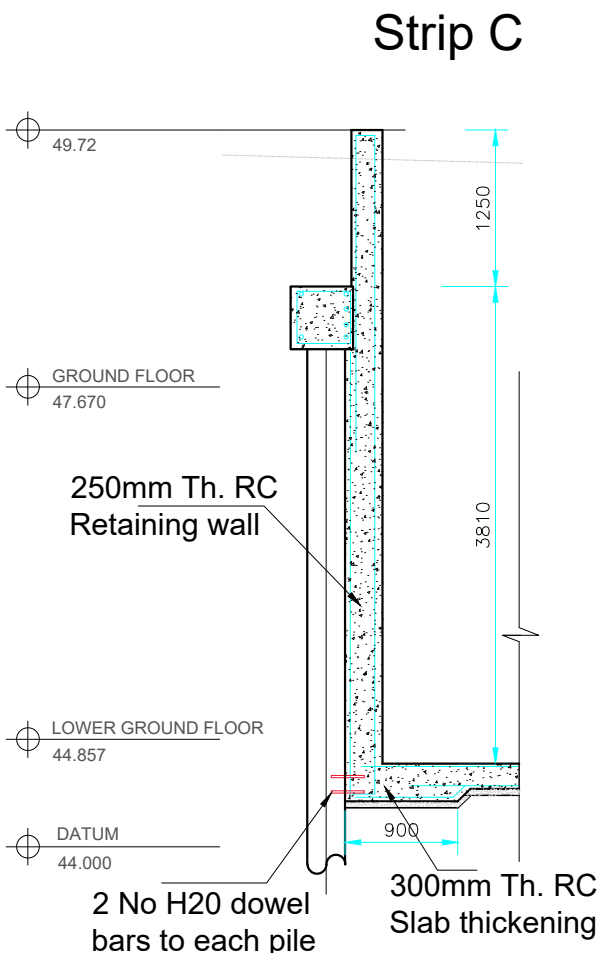

Notes:
For general notes see GN1



Issued For

Construction

General Notes

DO NOT SCALE FROM THIS DRAWING.
ALL DIMENSIONS TO BE VERIFIED ON SITE BY CONTRACTOR PRIOR TO COMMENCEMENT OF ANY SHOP DRAWINGS AND ANY WORK ON SITE. REPORT ALL DISCREPANCIES TO THE ARCHITECT/ENGINEER IMMEDIATELY. THIS DRAWING IS TO BE READ IN CONJUNCTION WITH ALL RELATED ARCHITECT/ ENGINEERS DRAWINGS / DETAILS AND ALL OTHER RELEVANT INFORMATION.

Notes

Client

Project

182 COLNEY HATCH LANE
London N10

Drawing Title

LOWER GROUND FLOOR
Typical Sections of RC Ret. Walls

Scale

1:60@A3

Date

Mar. 2016

Client

Project

182 COLNEY HATCH LANE
London N10

Drawing Title

LOWER GROUND FLOOR
Typical Sections of RC Ret. Walls

Scale

1:60@A3

Date

Mar. 2016

Job No.

00985

Drawing No.

02

LIM ENGINEERING LTD
consulting engineers

15 Kinloch Drive, London NW9 7LL - Tel: 0208 205 1427
Fax: 0208 205 1427

250mm Th. RC Retaining wall

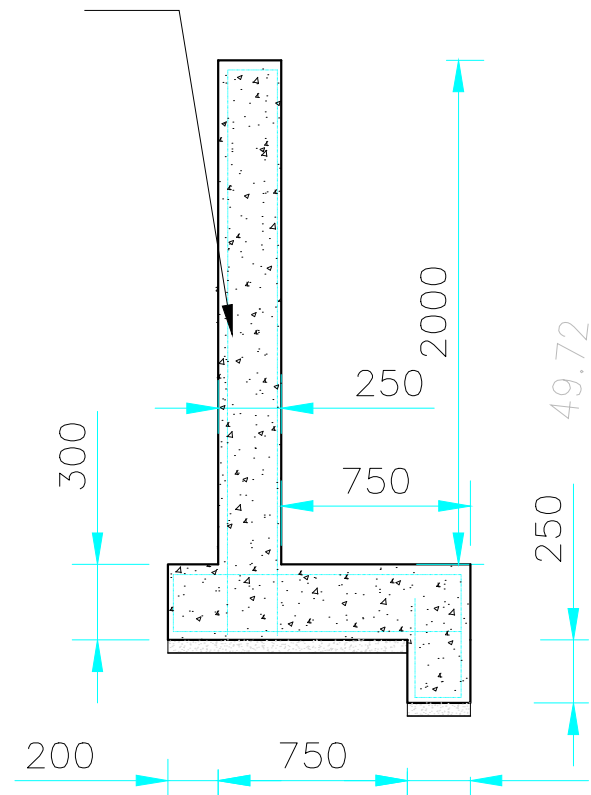

Garden Wall Typical Section R=1:30



Notes:
For general notes see GN1

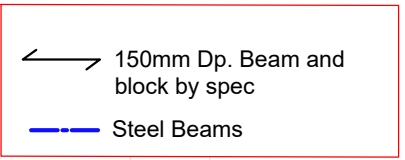
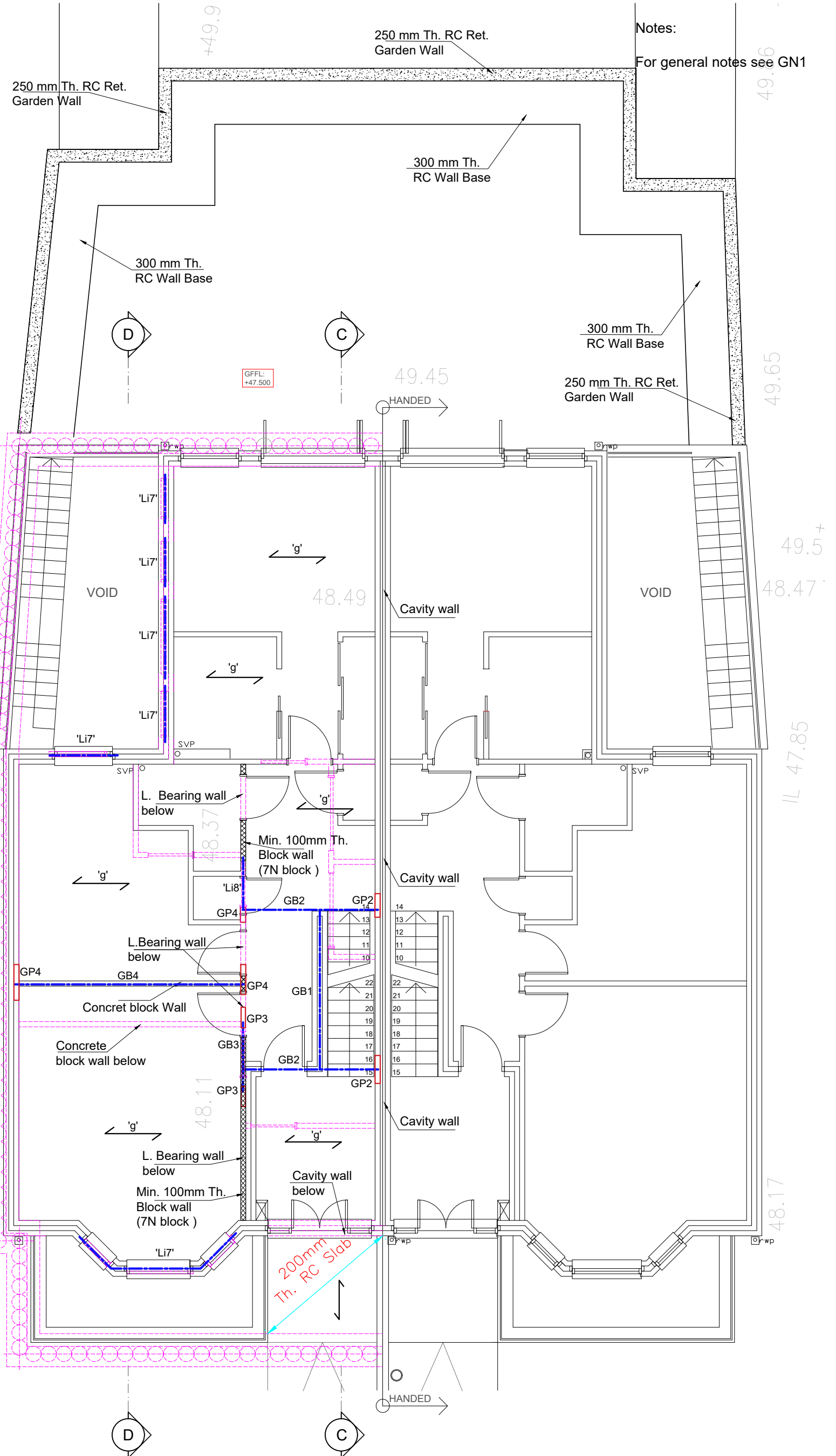

LOAD:
Live Load: 1.5 KN/m²
Services and finishing: 2.0 KN/m²
Partitions walls: 7KN/m²

BEAMS SCHEDULE:
GB1 - 203 UC 46+ 6 mm Th. Steel Plate above
GB2 - 203 UC 46+ 6 mm Th. Steel Plate above where required
GB3 - 203 x102x23 UB
GB4 - 203 UC 46
'g'-150 mm Dp. Beam and Block Slab Hanson RDJ6 or Similar

Lintels:
'Li 7'-Cavity Lintel CX 150/100
'Li 8'-100x140 Dp. PC Lintels

PADSTONES:
GP2, GP3 - 600x100x20mm Steel Plate
GP4-500x100x20 mm Steel Plate

Issued For
Construction

General Notes
DO NOT SCALE FROM THIS DRAWING. ALL DIMENSIONS TO BE VERIFIED ON SITE BY CONTRACTOR PRIOR TO COMMENCEMENT OF ANY SHOP DRAWINGS AND ANY WORK ON SITE. REPORT ALL DISCREPANCIES TO THE ARCHITECT/ENGINEER IMMEDIATELY. THIS DRAWING IS TO BE READ IN CONJUNCTION WITH ALL RELATED ARCHITECT/ ENGINEERS DRAWINGS / DETAILS AND ALL OTHER RELEVANT INFORMATION.

Notes

Client
Project
**182 COLNEY HATCH LANE
London N10**
Drawing Title
GROUND FLOOR
Scale
1:80@A3
Date
Mar. 2016

Client
Project
**182 COLNEY HATCH LANE
London N10**
Drawing Title
GROUND FLOOR
Scale
1:80@A3
Date
Mar. 2016

Job No.
00985
Drawing No.
03

**LIM ENGINEERING LTD
consulting engineers**
15 Kinloch Drive, London NW9 7LL - Tel: 0208 205 1427
Fax: 0208 205 1427

Notes:
For general notes see GN1

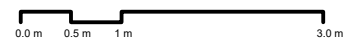
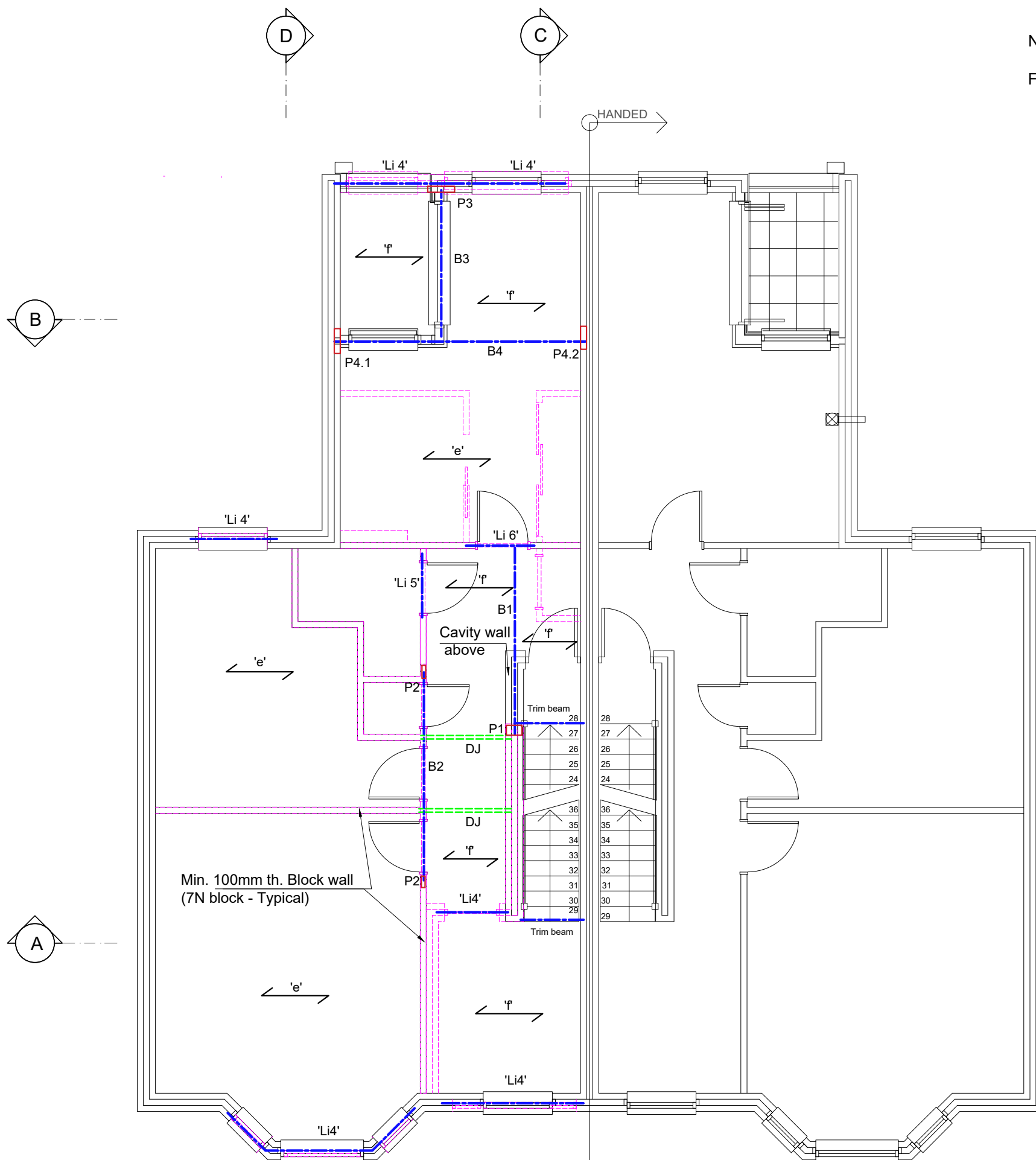

First Floor Plan



- BEAMS SCHEDULE:**
- B1 - 203x133x30 UB + 6 mm th. Steel Plate on top where required
 - Trim Beam -150x75 PFC
 - B2 - 203x133x30 UB
 - B3 - 203x133x30 UB + 6mm th. Steel Plate on top where required
 - B4 - 203x133x30 UB + 6mm th. Steel Plate on top where required
- Floor Joists:**
- 'e' - 200 x 75 Timb. Joists @ 300mm c/c. Timber Grade C24
 - 'f' - 200 x50 Timb. Joists @ 400mm c/c.
- DJ - Double Joists
- Lintels:**
- 'Li 4'-Cavity Lintel CX 150/100
 - 'Li 5'-100x140 Dp. PC Lintels
 - 'Li 6'-SHS 100x100x6.3
- PADSTONES:**
- P1=250x200x12 mm Steel Plate
 - P2, P3- 300x100x12 mm Steel Plate
 - P4.1-400x100x15 mm Steel Plate
 - P4.2-300x100x12 mm Steel Plate

Construction

General Notes

DO NOT SCALE FROM THIS DRAWING. ALL DIMENSIONS TO BE VERIFIED ON SITE BY CONTRACTOR PRIOR TO COMMENCEMENT OF ANY SHOP DRAWINGS AND ANY WORK ON SITE. REPORT ALL DISCREPANCIES TO THE ARCHITECT/ENGINEER IMMEDIATELY. THIS DRAWING IS TO BE READ IN CONJUNCTION WITH ALL RELATED ARCHITECT/ ENGINEERS DRAWINGS / DETAILS AND ALL OTHER RELEVANT INFORMATION.

Notes

Client

-

Project

182 COLNEY HATCH LANE
London N10

Drawing Title

FIRST FLOOR

Scale

1:75@A3

Date

Mar. 2016

LIM ENGINEERING LTD
consulting engineers

15 Kinloch Drive, London NW9 7LL - Tel: 0208 205 1427
Fax: 0208 205 1427

Job No.

00985

Drawing No.

04

Notes:

For general notes see GN1

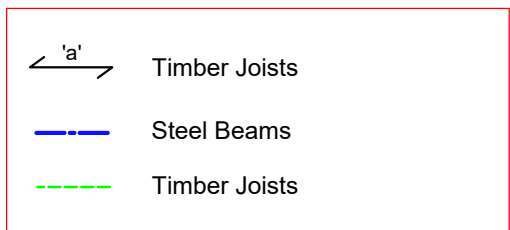
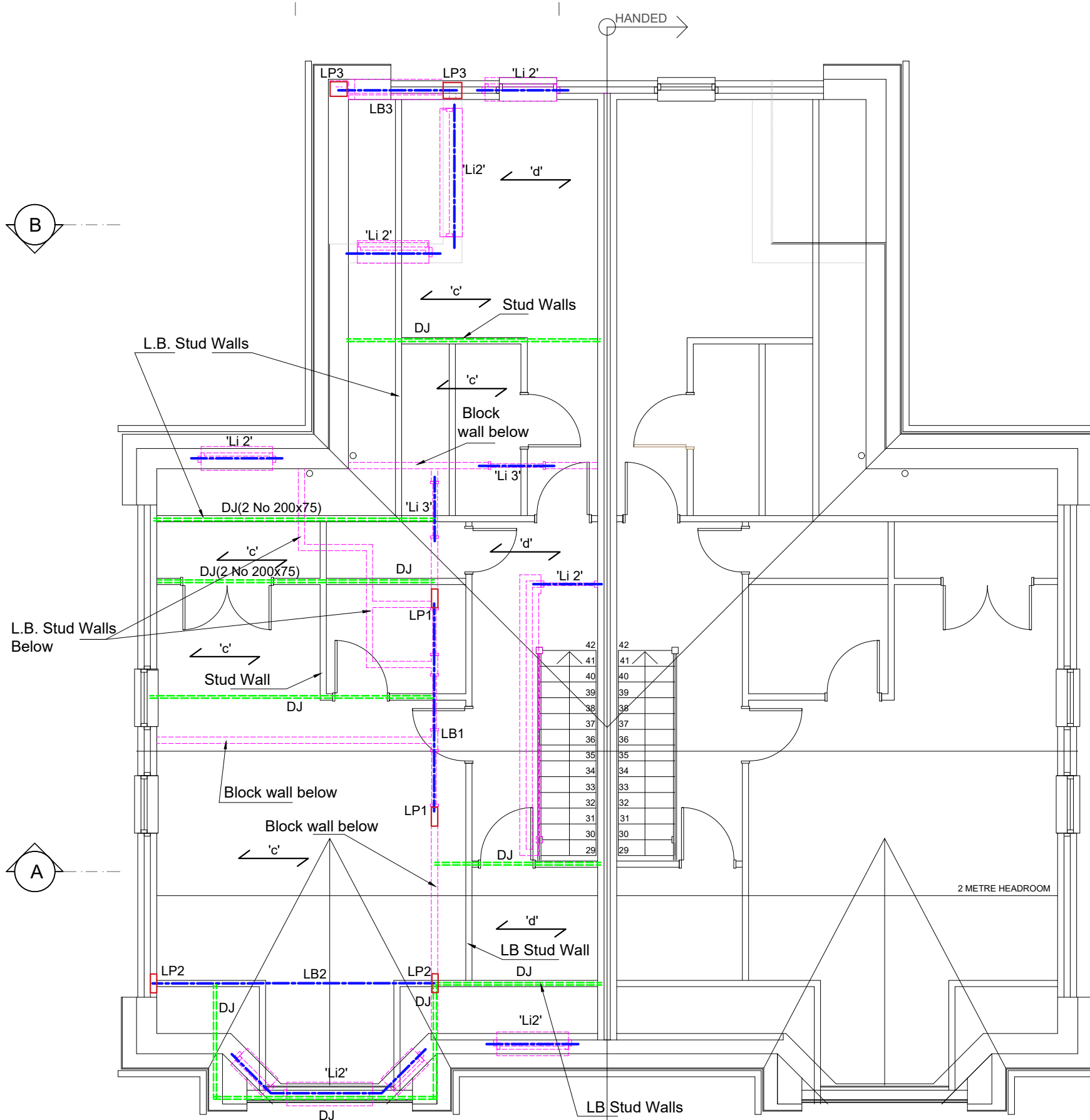

0.0m 0.5m 1m 3.0m
Second Floor Plan

BEAMS SCHEDULE:

LB1 - 203x133x30 UB
 LB2 - 203x133x30 UB
 LB3 - 203x133x25 UB + 6mm th. Steel Plate on top

Floor Joists:
 'c' - 200 x75 Timb. Joists @ 300mm c/c., Timber Grade C24
 'd' - 200 x50 Timb. Joists @ 300mm c/c.
 DJ - Double Joists (2 No 200x75)

Lintels:
 'Li2'- Cavity Lintel CX150/100
 'Li3'- 100x140 Dp. PC Lintels

PADSTONES:
 LP1,LP2- 300x100x12 mm Steel Plate
 LP3 - 250x200x12 mm Steel Plate

Issued For
Construction

General Notes
 DO NOT SCALE FROM THIS DRAWING.
 ALL DIMENSIONS TO BE VERIFIED ON SITE BY CONTRACTOR PRIOR TO COMMENCEMENT OF ANY SHOP DRAWINGS AND ANY WORK ON SITE. REPORT ALL DISCREPANCIES TO THE ARCHITECT/ENGINEER IMMEDIATELY.
 THIS DRAWING IS TO BE READ IN CONJUNCTION WITH ALL RELATED ARCHITECT/ ENGINEERS DRAWINGS / DETAILS AND ALL OTHER RELEVANT INFORMATION.

Notes

Client
-

Project
182 COLNEY HATCH LANE
London N10

Drawing Title
SECOND FLOOR

Scale
1:75@A3

Date
Mar. 2016



LIM ENGINEERING LTD
consulting engineers

15 Kinloch Drive, London NW9 7LL - Tel: 0208 205 1427
Fax: 0208 205 1427

Job No. 00985
Drawing No. 05

Notes:

For general notes see GN1

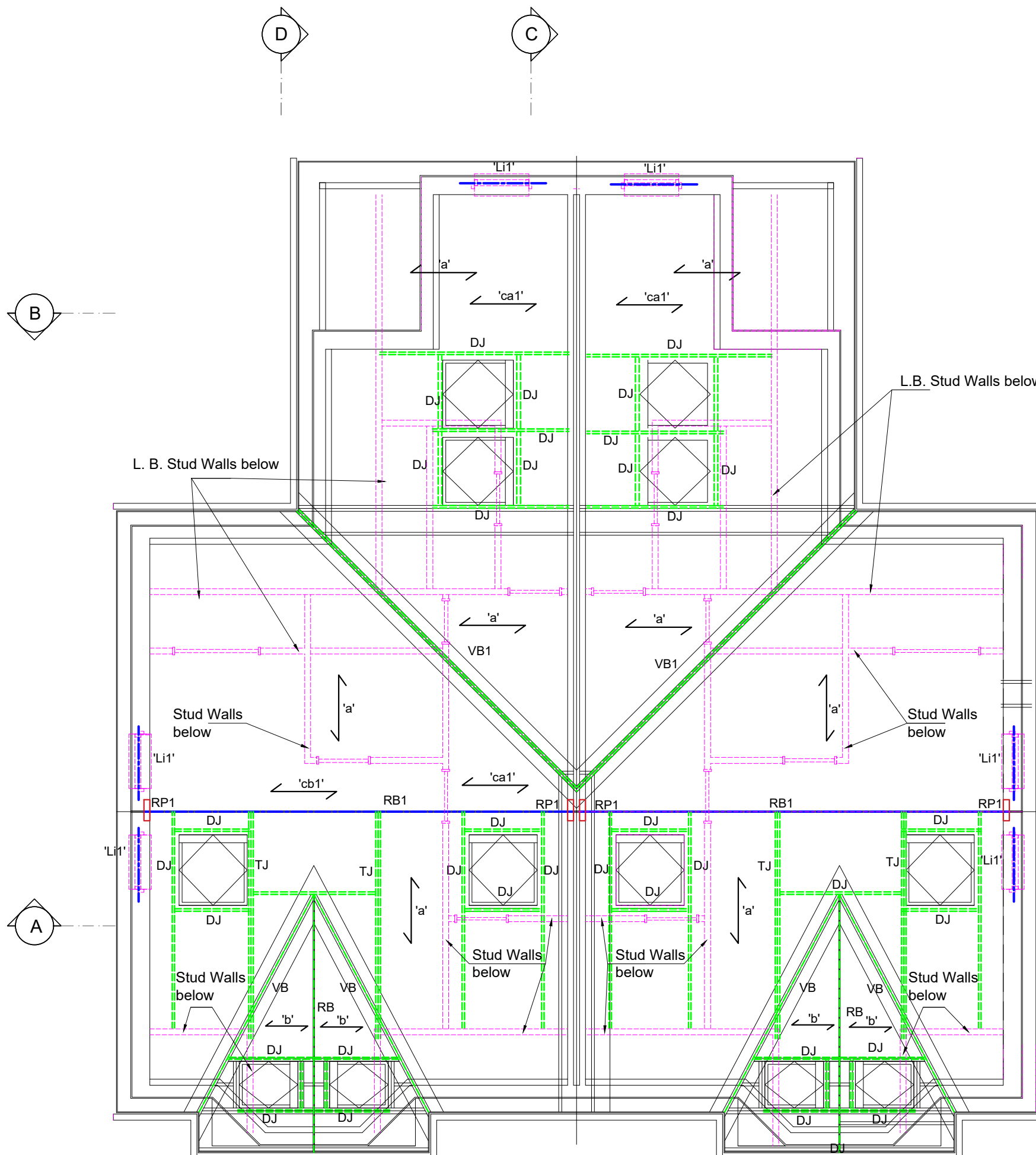

BEAMS SCHEDULE:

RB1 - 203 UC 46
 VB - 200x75 Timber joists
 VB1 - 2/225x75 Timber joists, Timber Grade C24

Roof Joists:
 'a' - 200 x50 Timb. Joists @ 400mm c/c.
 'ca1'-150x50 Timb. Joists @400 mm c/c
 'b'-150x50 Timb. Joists @400 mm c/c
 'cb1'-200x75 Timb. Joists @300 mm c/c , Timber Grade C24
 DJ - Double Joists
 TJ - Triple Joists

PADSTONES:

RP1 - 400x100x15mm Steel Plate

Lintels:
 'Li1'- Cavity Lintel CX 150/100



0.0m 0.5m 1m 3.0m
 Roof Plan

Issued For
Construction

General Notes

DO NOT SCALE FROM THIS DRAWING.
 ALL DIMENSIONS TO BE VERIFIED ON SITE BY CONTRACTOR PRIOR TO COMMENCEMENT OF ANY SHOP DRAWINGS AND ANY WORK ON SITE. REPORT ALL DISCREPANCIES TO THE ARCHITECT/ENGINEER IMMEDIATELY.
 THIS DRAWING IS TO BE READ IN CONJUNCTION WITH ALL RELATED ARCHITECT/ ENGINEERS DRAWINGS / DETAILS AND ALL OTHER RELEVANT INFORMATION.

Notes

Client
 -
 Project
182 COLNEY HATCH LANE
London N10
 Drawing Title
ROOF
 Scale
1:75@A3
 Date
Mar. 2016

Client

LIM ENGINEERING LTD
 consulting engineers
 15 Kinloch Drive, London NW9 7LL - Tel: 0208 205 1427
 Fax: 0208 205 1427
 Job No.
00985
 Drawing No.
06

Notes:

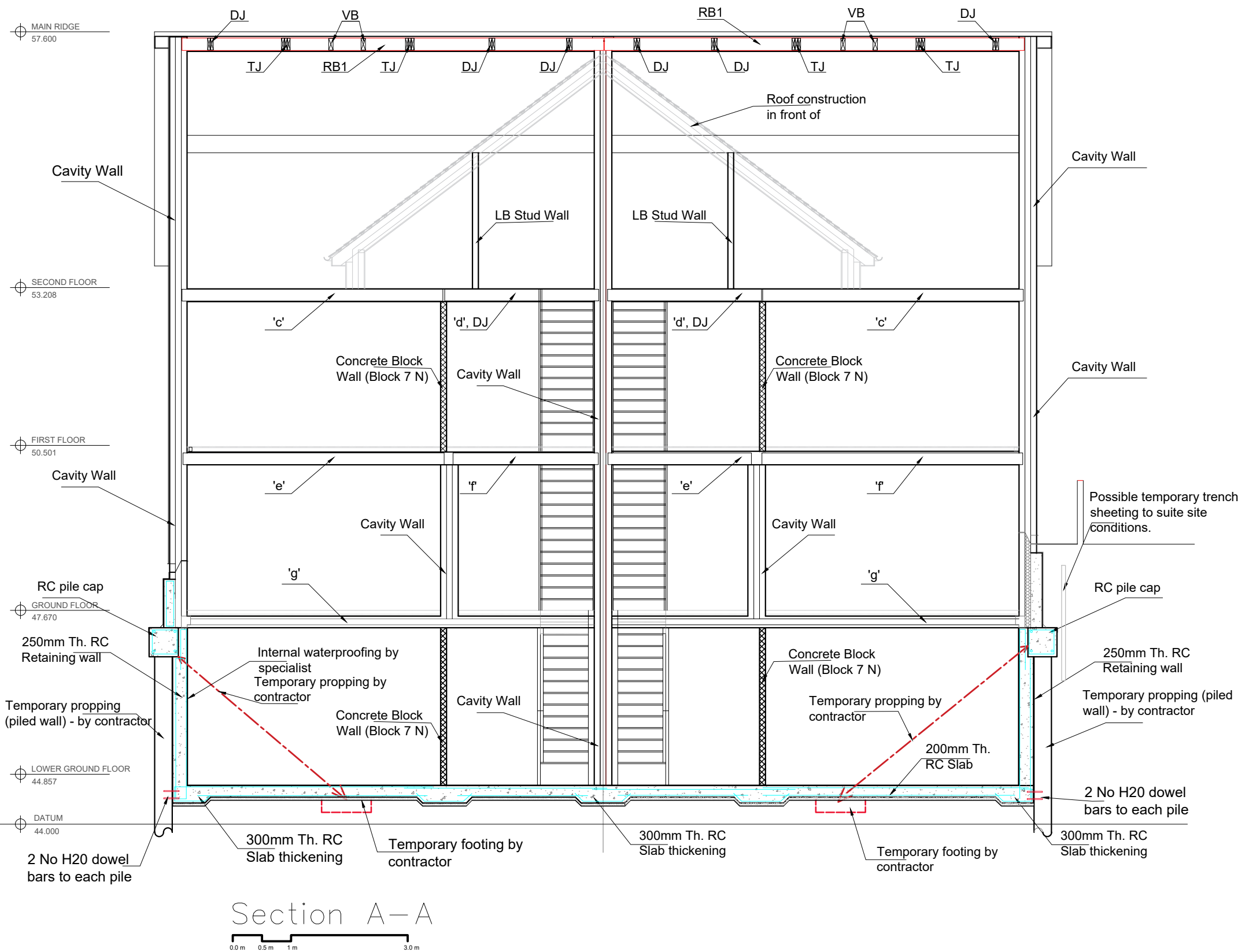
For general notes see GN1



Section A-A

0.0m 0.5m 1m 3.0m

Issued For
Construction

General Notes
DO NOT SCALE FROM THIS DRAWING. ALL DIMENSIONS TO BE VERIFIED ON SITE BY CONTRACTOR PRIOR TO COMMENCEMENT OF ANY SHOP DRAWINGS AND ANY WORK ON SITE. REPORT ALL DISCREPANCIES TO THE ARCHITECT/ENGINEER IMMEDIATELY. THIS DRAWING IS TO BE READ IN CONJUNCTION WITH ALL RELATED ARCHITECT/ ENGINEERS DRAWINGS / DETAILS AND ALL OTHER RELEVANT INFORMATION.

Notes

Client
-

Project
**182 COLNEY HATCH LANE
London N10**

Drawing Title
SECTION A-A

Scale
1:75@A3

Date
Mar. 2016

Client

**LIM ENGINEERING LTD
consulting engineers**

15 Kinloch Drive, London NW9 7LL - Tel: 0208 205 1427
Fax: 0208 205 1427

Job No.
00985

Drawing No.
07

Notes:

For general notes see GN1

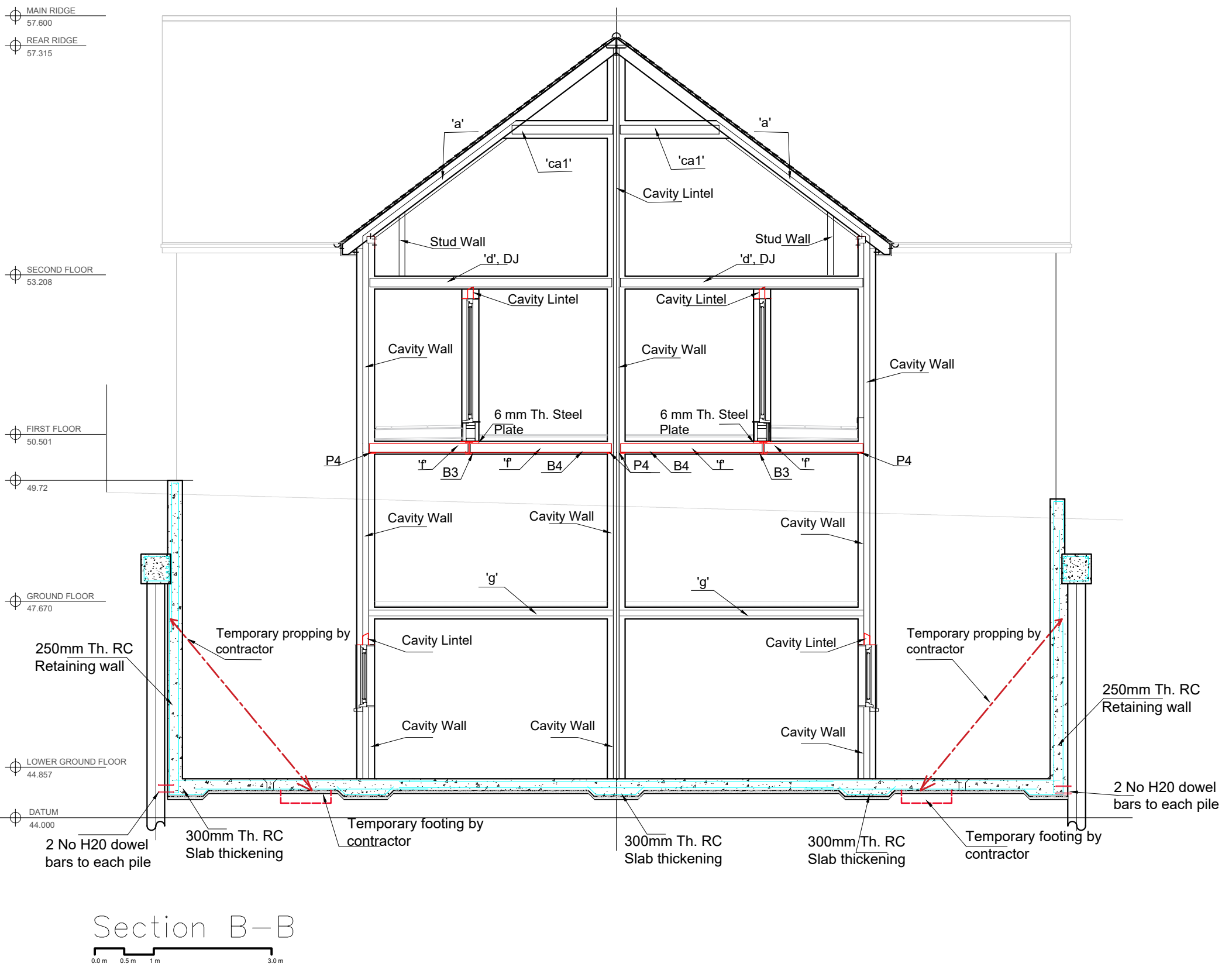

Issued For
Construction

General Notes
DO NOT SCALE FROM THIS DRAWING.
ALL DIMENSIONS TO BE VERIFIED ON SITE BY CONTRACTOR PRIOR TO COMMENCEMENT OF ANY SHOP DRAWINGS AND ANY WORK ON SITE. REPORT ALL DISCREPANCIES TO THE ARCHITECT/ENGINEER IMMEDIATELY.
THIS DRAWING IS TO BE READ IN CONJUNCTION WITH ALL RELATED ARCHITECT/ ENGINEERS DRAWINGS / DETAILS AND ALL OTHER RELEVANT INFORMATION.

Notes

Client
-
Project
**182 COLNEY HATCH LANE
London N10**
Drawing Title
SECTION B-B
Scale
1:75@A3
Date
Mar. 2016

LIM ENGINEERING LTD
consulting engineers
15 Kinloch Drive, London NW9 7LL - Tel: 0208 205 1427
Fax: 0208 205 1427
Job No.
00985
Drawing No.
08

Notes:

For general notes see GN1

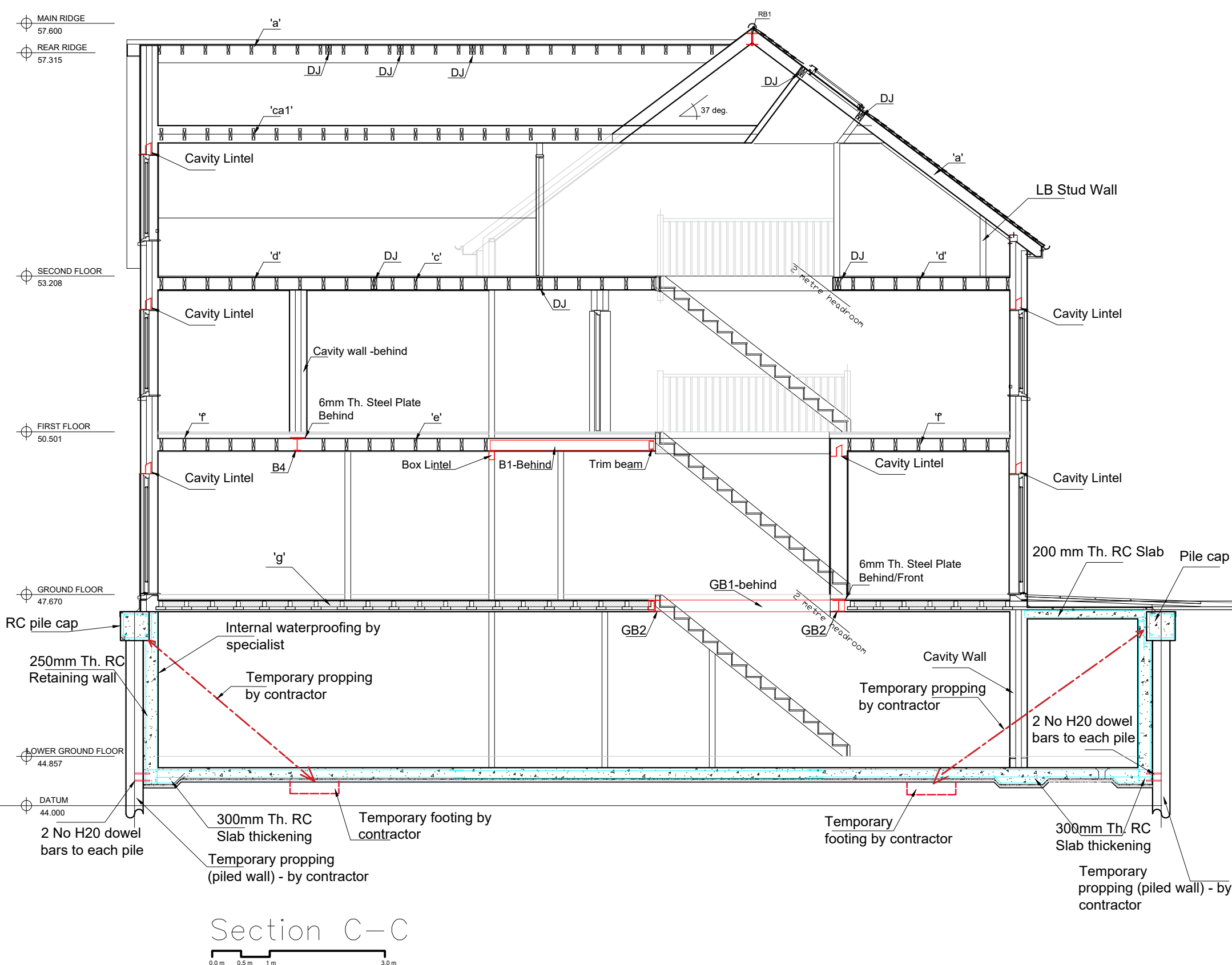

Section C-C

0.0m 0.5m 1m 3.0m

Issued For	Notes
Construction	
General Notes	
DO NOT SCALE FROM THIS DRAWING. ALL DIMENSIONS TO BE VERIFIED ON SITE BY CONTRACTOR PRIOR TO COMMENCEMENT OF ANY SHOP DRAWINGS AND ANY WORK ON SITE. REPORT ALL DISCREPANCIES TO THE ARCHITECT/ENGINEER IMMEDIATELY. THIS DRAWING IS TO BE READ IN CONJUNCTION WITH ALL RELATED ARCHITECT/ ENGINEERS DRAWINGS / DETAILS AND ALL OTHER RELEVANT INFORMATION.	

Client	
Project	
182 COLNEY HATCH LANE London N10	
Drawing Title	
SECTION C-C	
Scale	
1:75@A3	
Date	
Mar. 2016	

Client	
Project	
182 COLNEY HATCH LANE London N10	
Drawing Title	
SECTION C-C	
Scale	
1:75@A3	
Date	
Mar. 2016	

 LIM ENGINEERING LTD consulting engineers	
15 Kinloch Drive, London NW9 7LL - Tel: 0208 205 1427 Fax: 0208 205 1427	
Job No.	Drawing No.
00985	09

Notes:

For general notes see GN1

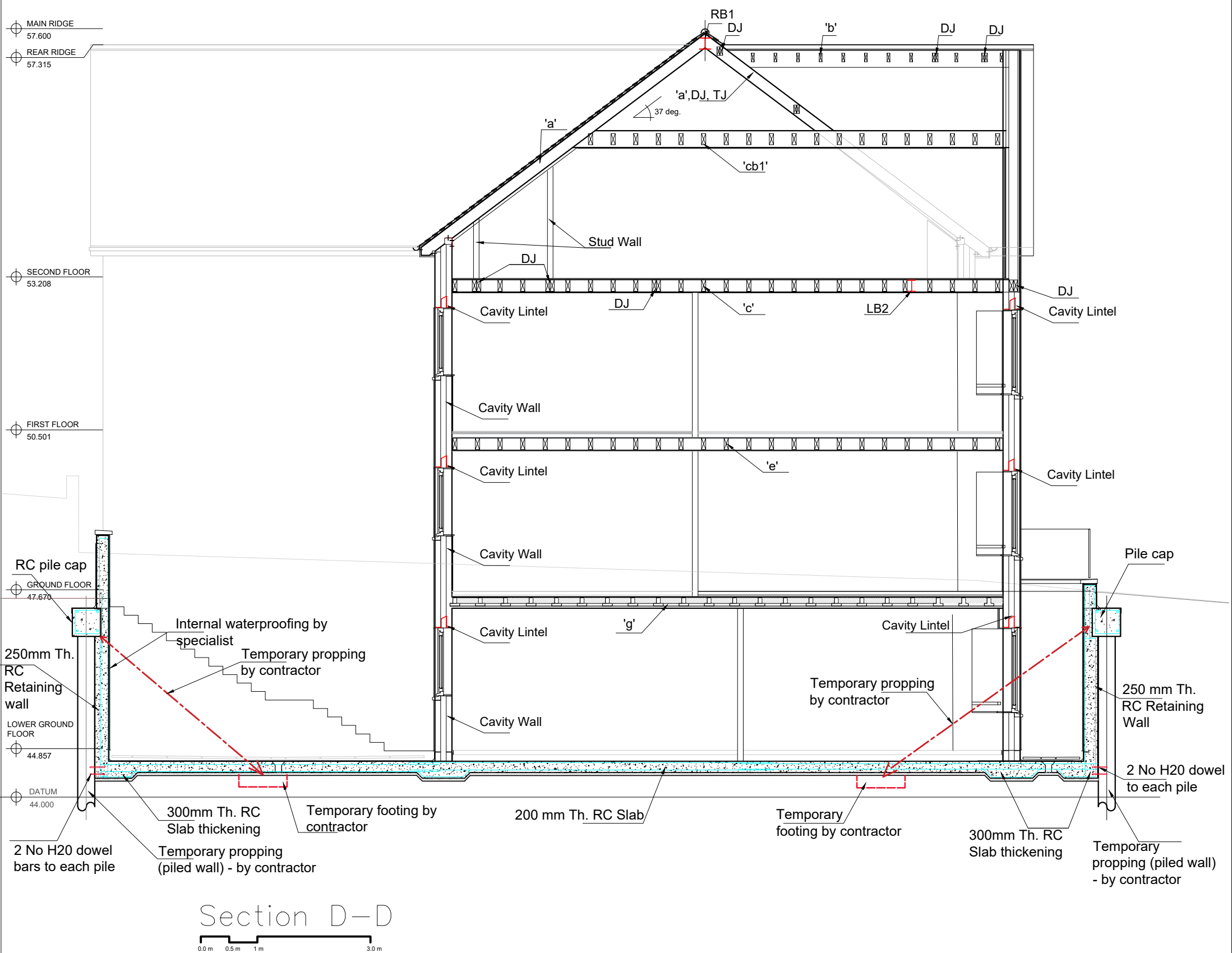

Section D-D

0.0m 0.5m 1m 3.0m

Issued For

Notes

Client

Construction

General Notes

DO NOT SCALE FROM THIS DRAWING. ALL DIMENSIONS TO BE VERIFIED ON SITE BY CONTRACTOR PRIOR TO COMMENCEMENT OF ANY SHOP DRAWINGS AND ANY WORK ON SITE. REPORT ALL DISCREPANCIES TO THE ARCHITECT/ENGINEER IMMEDIATELY. THIS DRAWING IS TO BE READ IN CONJUNCTION WITH ALL RELATED ARCHITECT/ ENGINEERS DRAWINGS / DETAILS AND ALL OTHER RELEVANT INFORMATION.

Project
**182 COLNEY HATCH LANE
London N10**

Drawing Title
SECTION D-D

Scale
1:75@A3

Date
Mar. 2016



LIM ENGINEERING LTD
consulting engineers

15 Kinloch Drive, London NW9 7LL - Tel: 0208 205 1427
Fax: 0208 205 1427

Job No.
00985

Drawing No.
10