

Notes:
For General notes see GN1

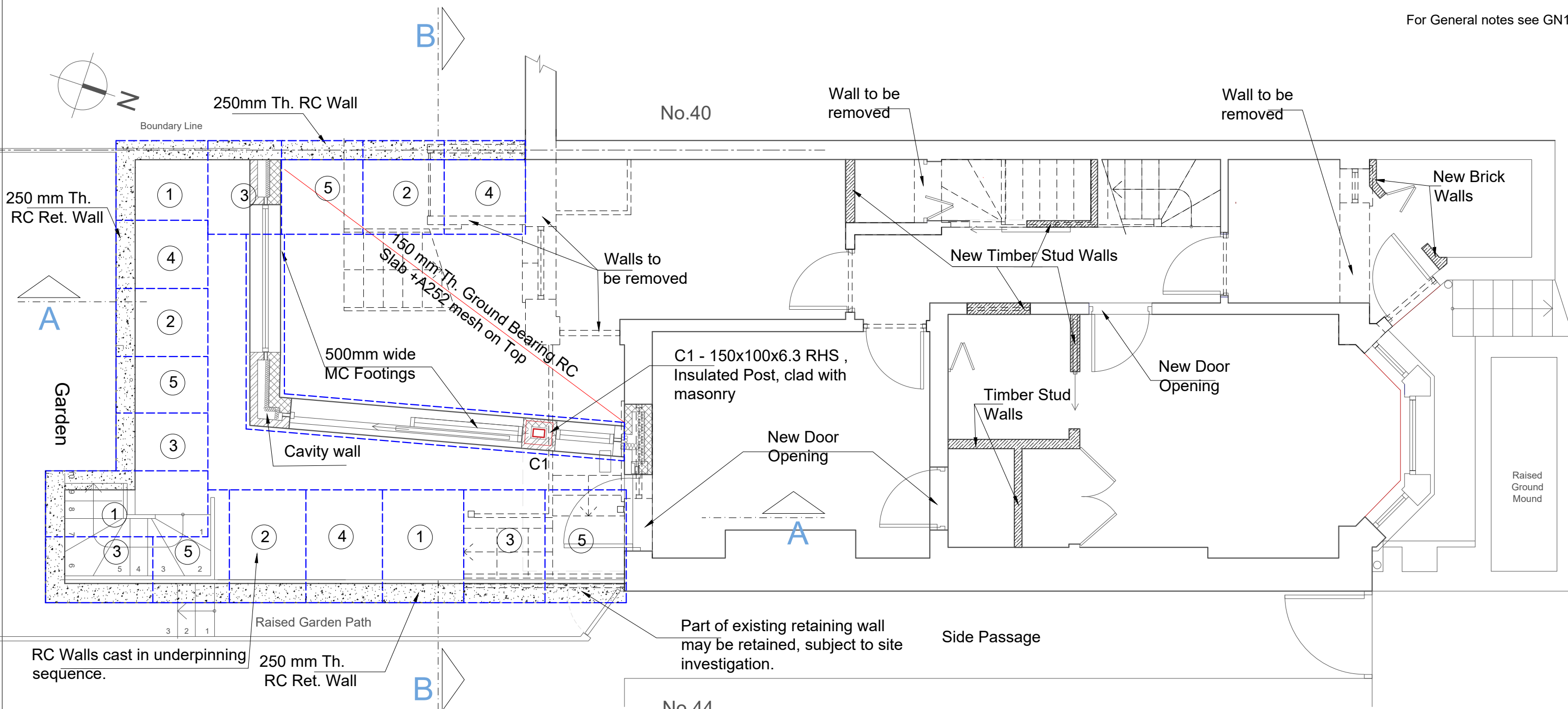

LOWER GROUND FLOOR PLAN

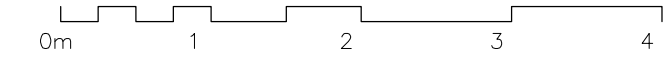

Information
General Notes
DO NOT SCALE FROM THIS DRAWING.
ALL DIMENSIONS TO BE VERIFIED ON SITE BY CONTRACTOR PRIOR TO COMMENCEMENT OF ANY SHOP DRAWINGS AND ANY WORK ON SITE. REPORT ALL DISCREPANCIES TO THE ARCHITECT/ENGINEER IMMEDIATELY. THIS DRAWING IS TO BE READ IN CONJUNCTION WITH ALL RELATED ARCHITECT/ ENGINEERS DRAWINGS / DETAILS AND ALL OTHER RELEVANT INFORMATION.

Notes

Client
-
Project
42 Bennet Park,
London, SE3 9RB
Drawing Title
Lower Ground Floor Plan
Scale
1:50@A3
Date
Nov.2016

Client
-
Project
42 Bennet Park,
London, SE3 9RB
Drawing Title
Lower Ground Floor Plan
Scale
1:50@A3
Date
Nov.2016
Job No.
Drawing No.
-Rev A 01

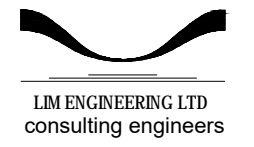

15 Kinloch Drive, London, Nw9 7LL - Tel: 020 8205 1427
Fax: 020 8205 1427

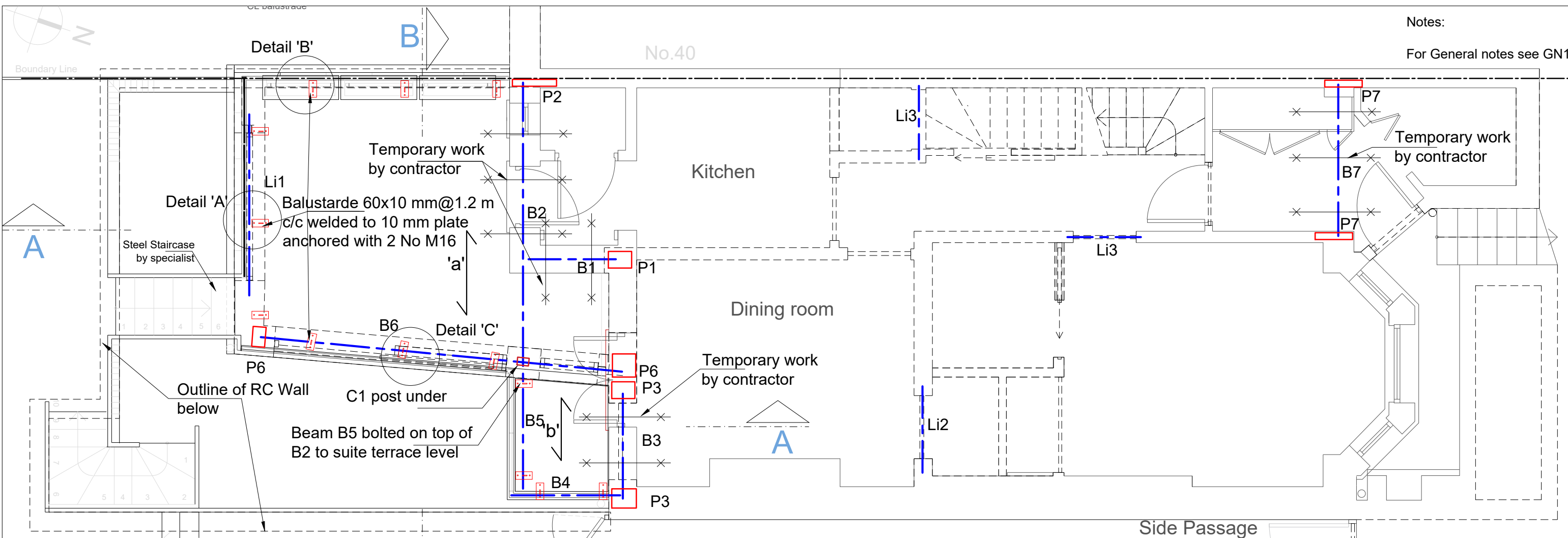

Notes:
For General notes see GN1

GROUND FLOOR PLAN

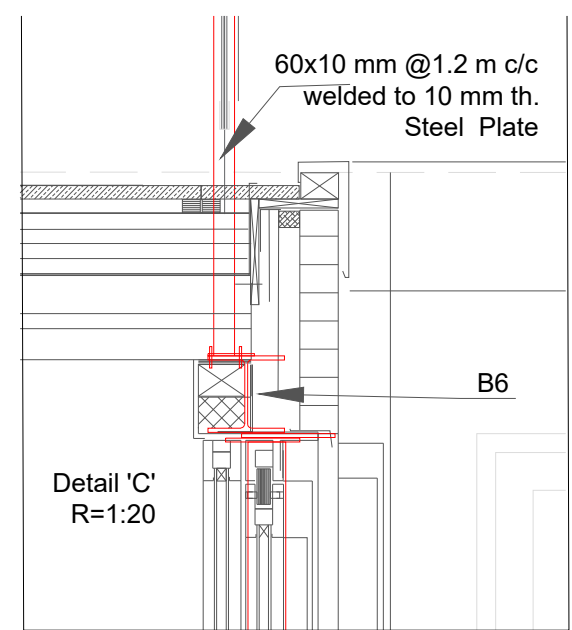
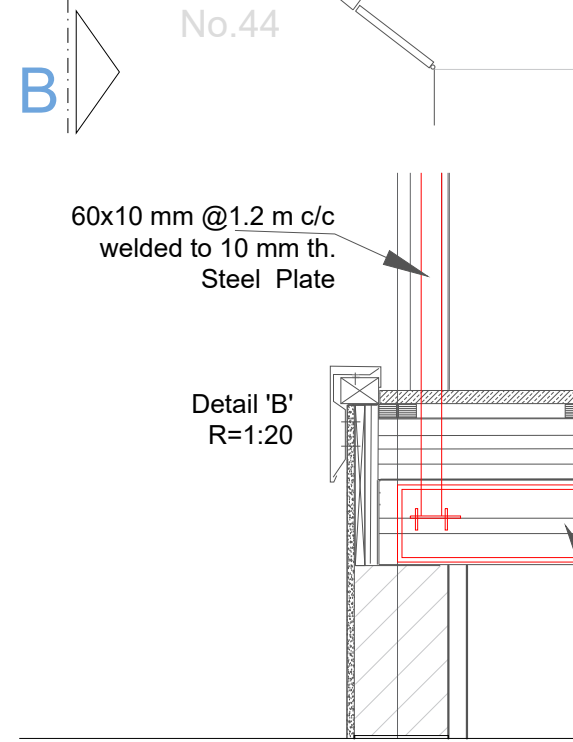
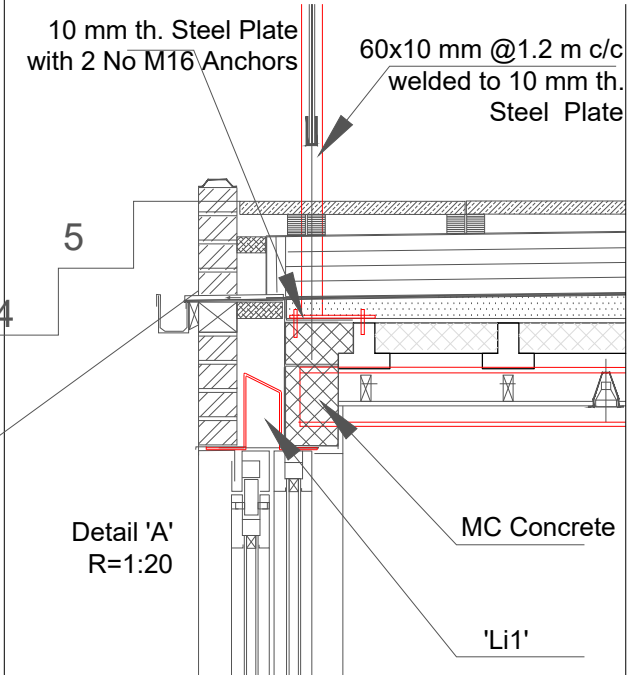
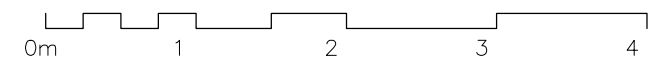

- BEAM SCHEDULE:**
- B1, B3 - 152 UC 23 + 6mm Th. Plate on top.
 - B2 - 203 UC 46+6 mm Th. Steel Plate where required
 - B4 - 152 UC 23
 - B5 - 152 UC 30
 - B6 - 152 UC 30 + 10 mm Th. Steel Plate welded to u/s of beam
 - B7-152 UC 37 +10 mm Th. Steel Plate above 'a' - 150mm dp. Beam and Block floor
 - 'b'-150x50 Timb. Joists @400 mm c/c
- Lintels:**
- 'Li'1 - Cavity Lintel Catnic CXL 350 or similar
 - 'Li' 2 - 2No - 100x200 Dp PC Lintel
 - 'Li'3 - 100x200Dp. PC lintel
- Padstones:**
- P1- 250x300x10mm Steel plate
 - P2 - 100x600x20 mm Steel plate
 - P3 - 250x300x10 mm Steel plate
 - P6 - 250x300x10 mm Steel plate
 - P7-100x600x20 mm Steel plate

Information
General Notes
DO NOT SCALE FROM THIS DRAWING.
ALL DIMENSIONS TO BE VERIFIED ON SITE BY CONTRACTOR PRIOR TO COMMENCEMENT OF ANY SHOP DRAWINGS AND ANY WORK ON SITE.
REPORT ALL DISCREPANCIES TO THE ARCHITECT/ENGINEER IMMEDIATELY.
THIS DRAWING IS TO BE READ IN CONJUNCTION WITH ALL RELATED ARCHITECT/ ENGINEERS DRAWINGS / DETAILS AND ALL OTHER RELEVANT INFORMATION.

Issued For	Notes	Client	Project
			42 Bennet Park, London, SE3 9RB
			Ground Floor Plan
Scale	Date	Job No.	Drawing No.
1:50@A3	Nov.2016		Rev A 02



LIM ENGINEERING LTD
consulting engineers

15 Kinloch Drive, London, Nw9 7LL - Tel: 020 8205 1427
Fax: 020 8205 1427

Notes:
For General notes see GN1

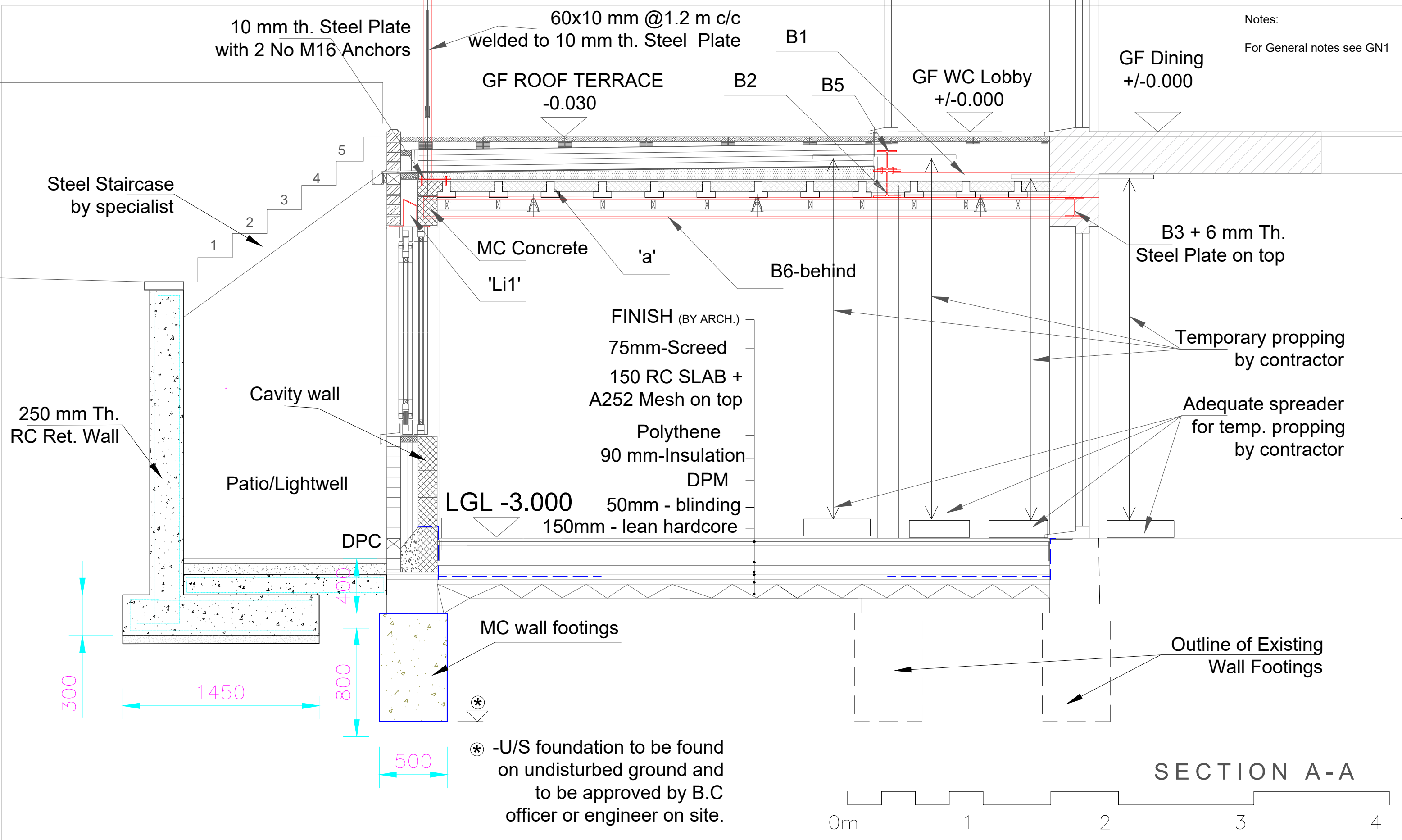

⊛ -U/S foundation to be found on undisturbed ground and to be approved by B.C officer or engineer on site.

SECTION A-A

Information
General Notes
DO NOT SCALE FROM THIS DRAWING. ALL DIMENSIONS TO BE VERIFIED ON SITE BY CONTRACTOR PRIOR TO COMMENCEMENT OF ANY SHOP DRAWINGS AND ANY WORK ON SITE. REPORT ALL DISCREPANCIES TO THE ARCHITECT/ENGINEER IMMEDIATELY. THIS DRAWING IS TO BE READ IN CONJUNCTION WITH ALL RELATED ARCHITECT/ ENGINEERS DRAWINGS / DETAILS AND ALL OTHER RELEVANT INFORMATION.

Notes

Client
-
Project
42 Bennet Park,
London, SE3 9RB
Drawing Title
Section A-A
Scale
1:30@A3
Date
Sep.2016

Client
-
Project
42 Bennet Park,
London, SE3 9RB
Drawing Title
Section A-A
Scale
1:30@A3
Date
Sep.2016
Job No.
-Rev A
Drawing No.
03

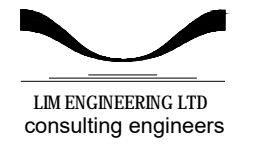

15 Kinloch Drive, London, Nw9 7LL - Tel: 020 8205 1427
Fax: 020 8205 1427

Notes:
For General notes see GN1

kitchen FFL datum: +/- 0.00

roof terrace FFL datum: - 0.30

60x10 mm @1.2 m c/c welded to 10 mm th. Steel Plate

existing garden-remaining level - 1.160

No.40

B4

No.44

path level - 1.580

'a'

B2

B1

B6

B5

Waterproofing and insulations by others

10 mm th. Steel Plate with 2 No M16 Anchors

C1 - Post

FINISH (BY ARCH.)

75mm-Screed

150 RC SLAB + A252 Mesh on top

Polythene 90 mm-Insulation DPM

50mm - blinding 150mm - lean hardcore

FFL- 3.000

new patio level datum: - 3.075

250 mm Th. RC Ret. Wall

250 mm Th. RC Ret. Wall

300

1450

MC wall footings

400
800

1450

200
300

500

* -U/S foundation to be found on undisturbed ground and to be approved by B.C officer or engineer on site.

Boundary Line

SECTION B-B

Information
General Notes
DO NOT SCALE FROM THIS DRAWING. ALL DIMENSIONS TO BE VERIFIED ON SITE BY CONTRACTOR PRIOR TO COMMENCEMENT OF ANY SHOP DRAWINGS AND ANY WORK ON SITE. REPORT ALL DISCREPANCIES TO THE ARCHITECT/ENGINEER IMMEDIATELY. THIS DRAWING IS TO BE READ IN CONJUNCTION WITH ALL RELATED ARCHITECT/ ENGINEERS DRAWINGS / DETAILS AND ALL OTHER RELEVANT INFORMATION.

Notes

Client
Project
42 Bennet Park, London, SE3 9RB
Drawing Title
Section B-B
Scale
1:30@A3
Date
Nov.2016

Client
Project
42 Bennet Park, London, SE3 9RB
Drawing Title
Section B-B
Scale
1:30@A3
Date
Nov.2016
Client
LIM ENGINEERING LTD
consulting engineers
15 Kinloch Drive, London, Nw9 7LL - Tel: 020 8205 1427 Fax: 020 8205 1427
Job No.
Drawing No.
-Rev A 04