

Issued For
Construction
 General Notes
 DO NOT SCALE FROM THIS DRAWING.
 ALL DIMENSIONS TO BE VERIFIED ON SITE BY CONTRACTOR PRIOR TO COMMENCEMENT OF ANY SHOP DRAWINGS AND ANY WORK ON SITE. REPORT ALL DISCREPANCIES TO THE ARCHITECT/ENGINEER IMMEDIATELY. THIS DRAWING IS TO BE READ IN CONJUNCTION WITH ALL RELATED ARCHITECT/ ENGINEERS DRAWINGS / DETAILS AND ALL OTHER RELEVANT INFORMATION.

Notes

Client
 -
 -
 Project
 15 Oakdene Road
 Oprington, Kent, BR5 2AJ
 Drawing Title
 Ground Floor Plan
 Scale
 1:60@A3
 Date
 Oct. 2016



LIM ENGINEERING LTD
 consulting engineers
 15 Kinloch Drive, London NW9 7LL - Tel: 0208 205 1427
 Fax: 0208 205 1427
 Job No.
 Drawing No.
 01

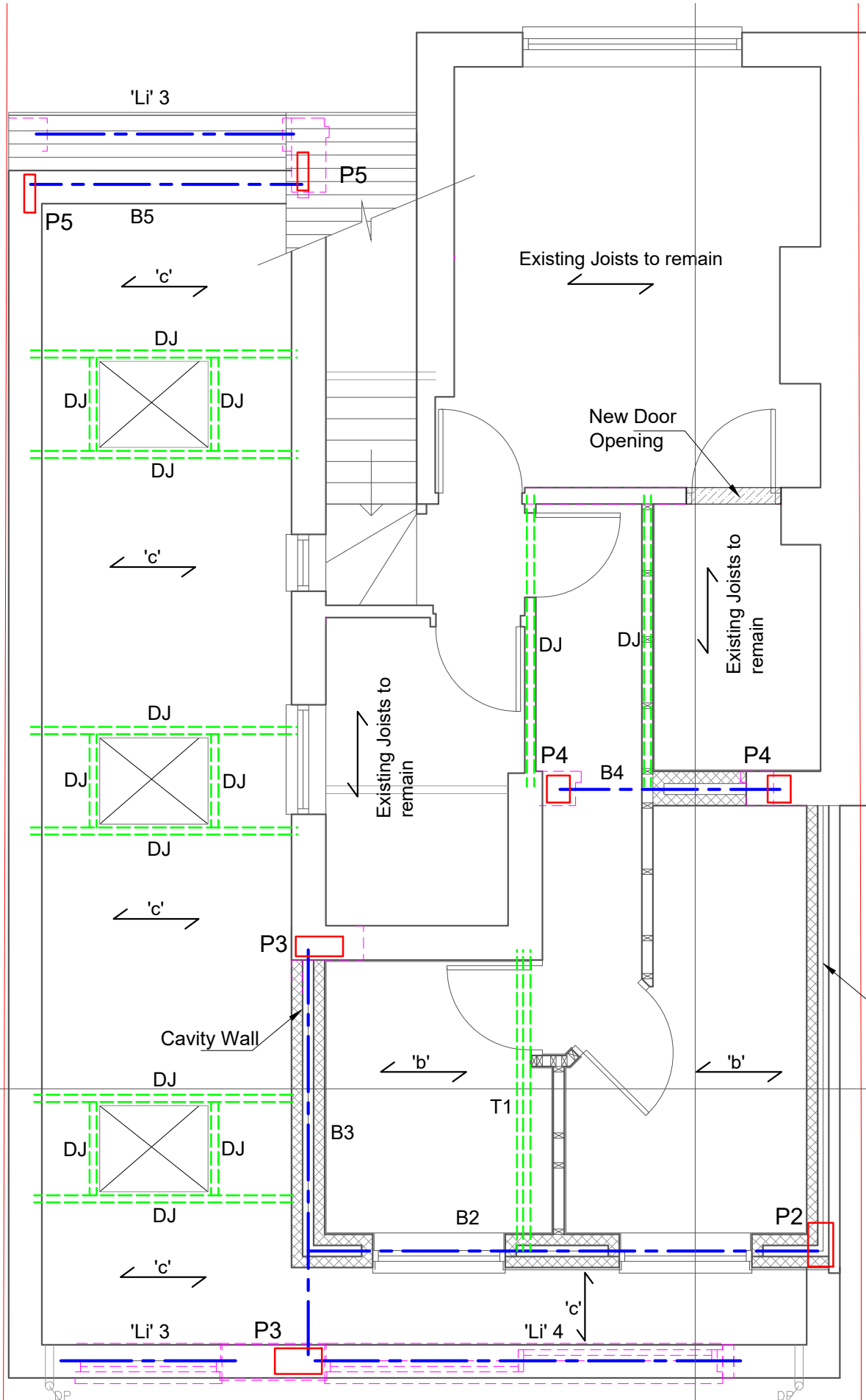

BEAM SCHEDULE:

- 'b'-200x50 mm Timb. Joists @400 mm c/c
- 'c'-200x50 mm Timb. Joists @400 mm c/c
- T1- Triple Timb. Joists (3 No 200x500 mm)
- DJ-Double Joists
- B2-203 UC 46 + 6 mm Th. Steel Plate above
- B3- 203 UC 46 + 6 mm Th. Steel Plate above
- B4-152 UC 30 + 6 mm Th. Steel Plate where required
- B5-152 UC 23 + 6 mm Th. Steel Plate above

Lintels:

- 'Li'3 - Cavity Lintel Catnic, CX 150/100
- 'Li'4-Cavity Lintel CXL350

Padstones

- P2-400x250 x15 mm Steel Plate
- P3-450x200x15 mm Steel Plate
- P4-250x200x12 mm Steel Plate
- P5-350x100x10 mm Steel Plate

First Floor Plan

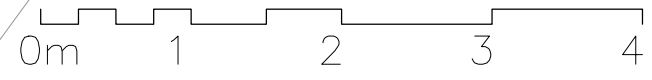

Construction

General Notes

DO NOT SCALE FROM THIS DRAWING.
 ALL DIMENSIONS TO BE VERIFIED ON SITE BY CONTRACTOR PRIOR TO COMMENCEMENT OF ANY SHOP DRAWINGS AND ANY WORK ON SITE.
 REPORT ALL DISCREPANCIES TO THE ARCHITECT/ENGINEER IMMEDIATELY.
 THIS DRAWING IS TO BE READ IN CONJUNCTION WITH ALL RELATED ARCHITECT/ ENGINEERS DRAWINGS / DETAILS AND ALL OTHER RELEVANT INFORMATION.

Notes

Client

-
-
-
Project

15 Oakdene Road
 Oprington, Kent, BR5 2AJ

Drawing Title

First Floor Plan

Scale Date

1:50@A3 Oct. 2016

LIM ENGINEERING LTD
 consulting engineers

15 Kinloch Drive, London NW9 7LL - Tel: 0208 205 1427
 Fax: 0208 205 1427

Job No. Drawing No.

02

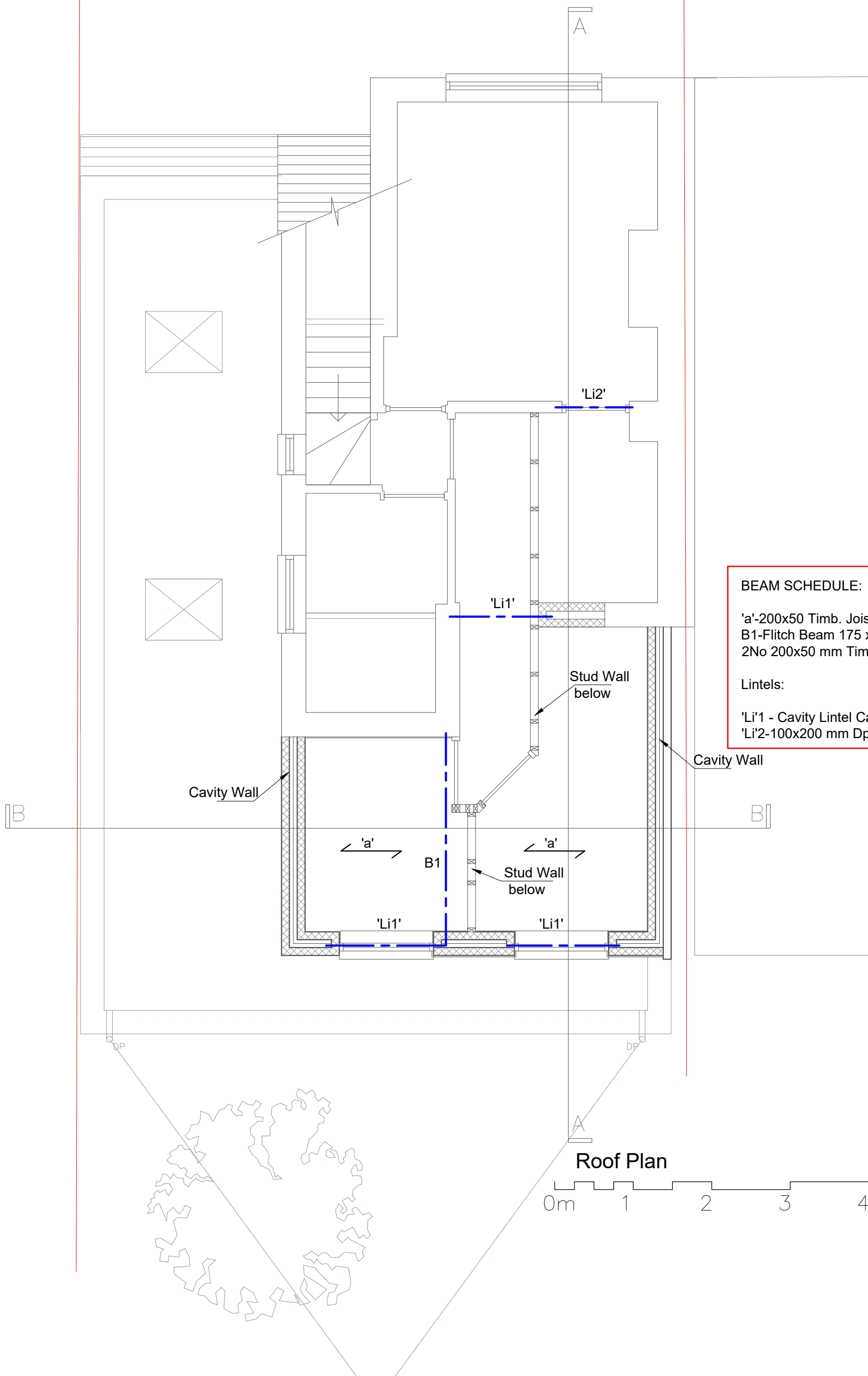

BEAM SCHEDULE:

'a'-200x50 Timb. Joists @400 mm c/c
 B1-Fitch Beam 175 x15 mm Steel Plate +
 2No 200x50 mm Timb. Joists bolted together

Lintels:

'Li'1 - Cavity Lintel Catnic, CX 150/100
 'Li'2-100x200 mm Dp. PC Lintel

Roof Plan

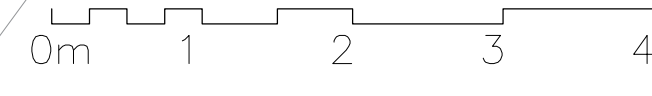

Construction

General Notes

DO NOT SCALE FROM THIS DRAWING.
 ALL DIMENSIONS TO BE VERIFIED ON SITE BY
 CONTRACTOR PRIOR TO COMMENCEMENT OF ANY
 SHOP DRAWINGS AND ANY WORK ON SITE.
 REPORT ALL DISCREPANCIES TO THE
 ARCHITECT/ENGINEER IMMEDIATELY.
 THIS DRAWING IS TO BE READ IN CONJUNCTION
 WITH ALL
 RELATED ARCHITECT/ ENGINEERS DRAWINGS /
 DETAILS AND ALL OTHER RELEVANT INFORMATION.

Notes

Client

-

Project

15 Oakdene Road
 Oprington, Kent, BR5 2AJ

Drawing Title

Roof Plan

Scale **Date**

1:50@A3 Oct. 2016



LIM ENGINEERING LTD
 consulting engineers

15 Kinloch Drive, London NW9 7LL - Tel: 0208 205 1427
 Fax: 0208 205 1427

Job No. **Drawing No.**

 03

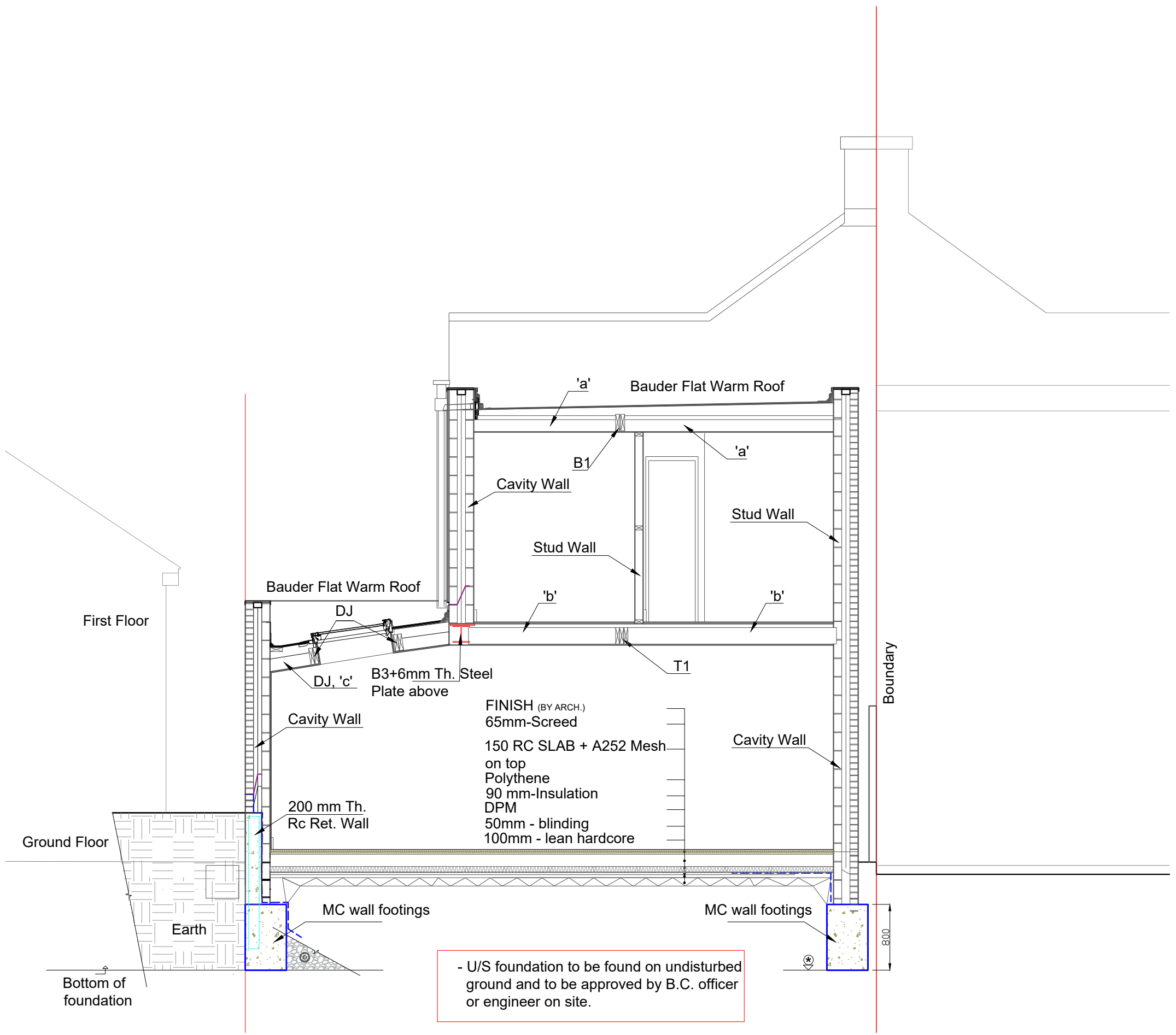

Issued For
Construction

General Notes
DO NOT SCALE FROM THIS DRAWING.
ALL DIMENSIONS TO BE VERIFIED ON SITE BY CONTRACTOR PRIOR TO COMMENCEMENT OF ANY SHOP DRAWINGS AND ANY WORK ON SITE.
REPORT ALL DISCREPANCIES TO THE ARCHITECT/ENGINEER IMMEDIATELY.
THIS DRAWING IS TO BE READ IN CONJUNCTION WITH ALL RELATED ARCHITECT/ ENGINEERS DRAWINGS / DETAILS AND ALL OTHER RELEVANT INFORMATION.

Notes

Client
-
-
Project
15 Oakdene Road
Oprington, Kent, BR5 2AJ
Drawing Title
Section B-B
Scale
1:50@A3
Date
Oct. 2016

Client

LIM ENGINEERING LTD
consulting engineers
15 Kinloch Drive, London NW9 7LL - Tel: 0208 205 1427 Fax: 0208 205 1427
Job No.
Drawing No.
05