

Notes:
For general notes see GN1

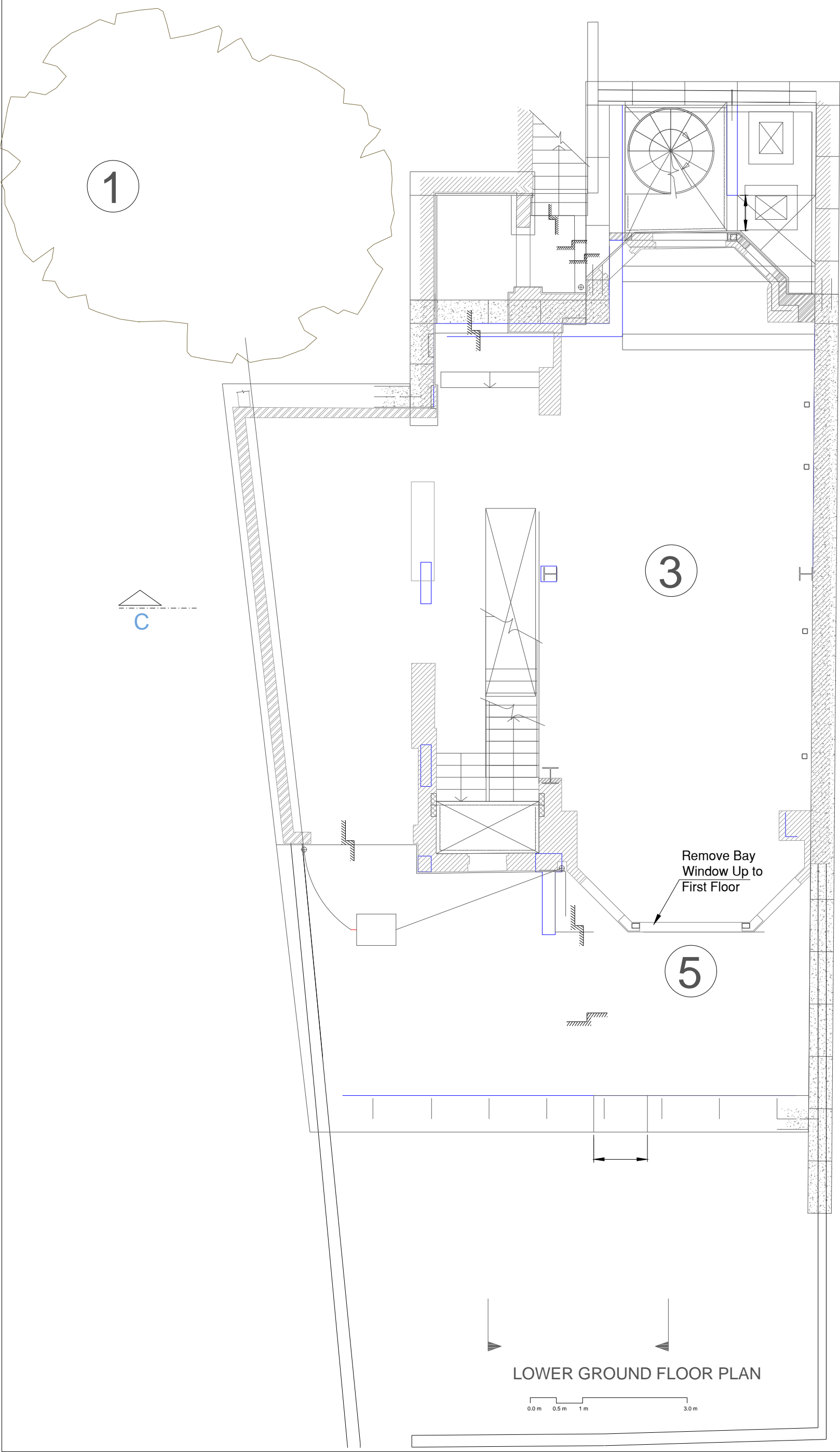

- STAGE A-i:
1. Erect fencing and adequate protection for tree
 2. Site setup and welfare. Also complete soft strip.
 3. Break out lower ground floor, ground bearing slab
 4. Remove shed and take down boundary wall.
 5. Remove Rear Bay window up to first floor

Information

General Notes

DO NOT SCALE FROM THIS DRAWING.
ALL DIMENSIONS TO BE VERIFIED ON SITE BY CONTRACTOR PRIOR TO COMMENCEMENT OF ANY SHOP DRAWINGS AND ANY WORK ON SITE. REPORT ALL DISCREPANCIES TO THE ARCHITECT/ENGINEER IMMEDIATELY.
THIS DRAWING IS TO BE READ IN CONJUNCTION WITH ALL RELATED ARCHITECT/ ENGINEERS DRAWINGS / DETAILS AND ALL OTHER RELEVANT INFORMATION.

Notes

Client

-

Project

79 Elgin Crescent
London, W11 2JE

Drawing Title

Stage A-i

Scale

1:75@A3

Date

Apr. 2017



LIM ENGINEERING LTD
consulting engineers

15 Kinloch Drive, London NW9 7LL - Tel: 0208 205 1427
Fax: 0208 205 1427

Job No.

1089

Drawing No.

TW-01

150mm R.C. SLAB
GROUND BEARING SLAB
SSL= 9.720 m

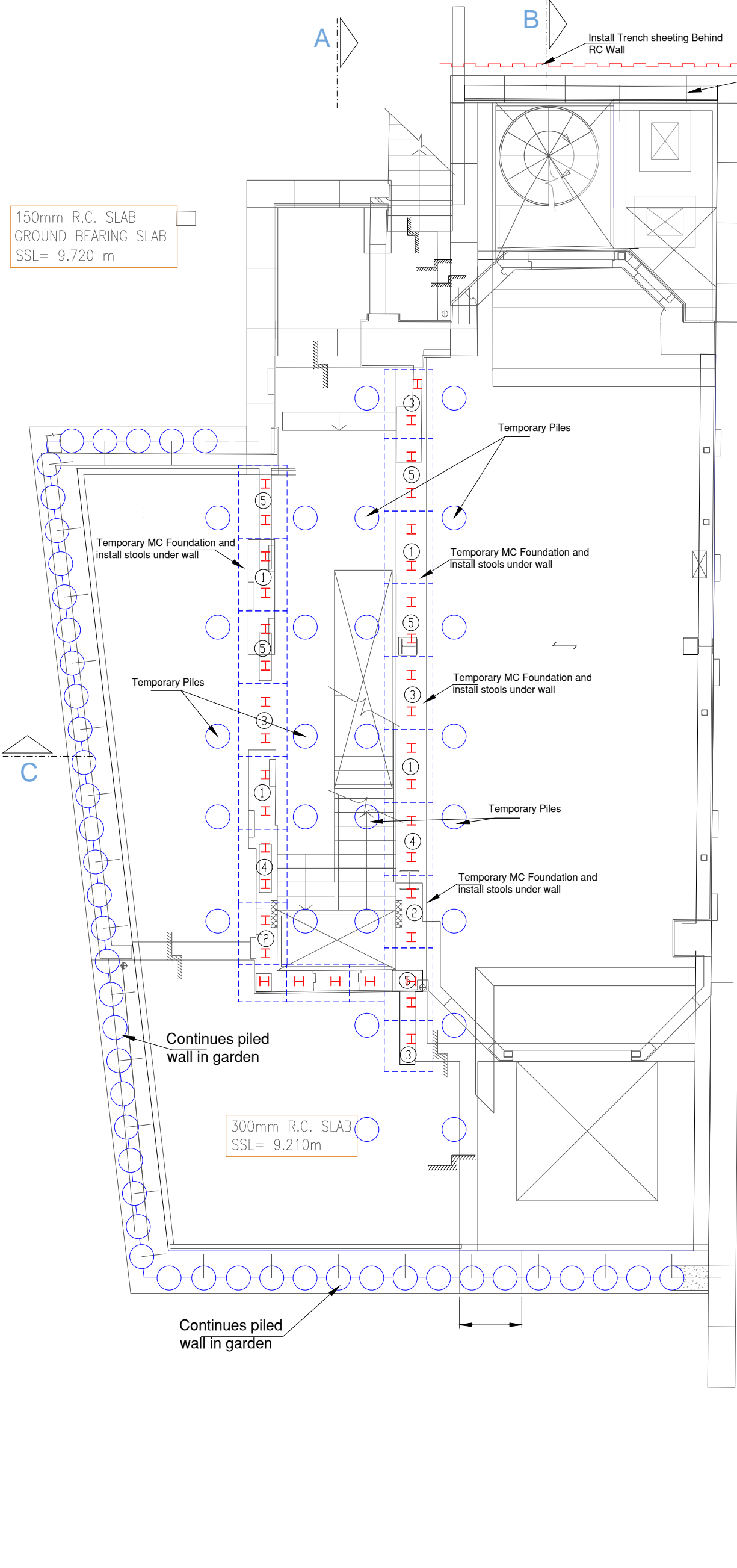

300mm R.C. SLAB
SSL= 9.210m

LOWER GROUND FLOOR PLAN

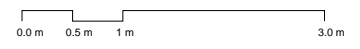

- STAGE A-ii:**
6. Construct continues piled wall in garden
 7. Cast temporary mass concrete foundation and insert stools under wall
 8. Insert larger stool for internal wall where downstand is
 9. Cast temporary piles
 10. Install trench sheeting behind RC Wall
 11. Tie in reinforcement for slab and downstand.

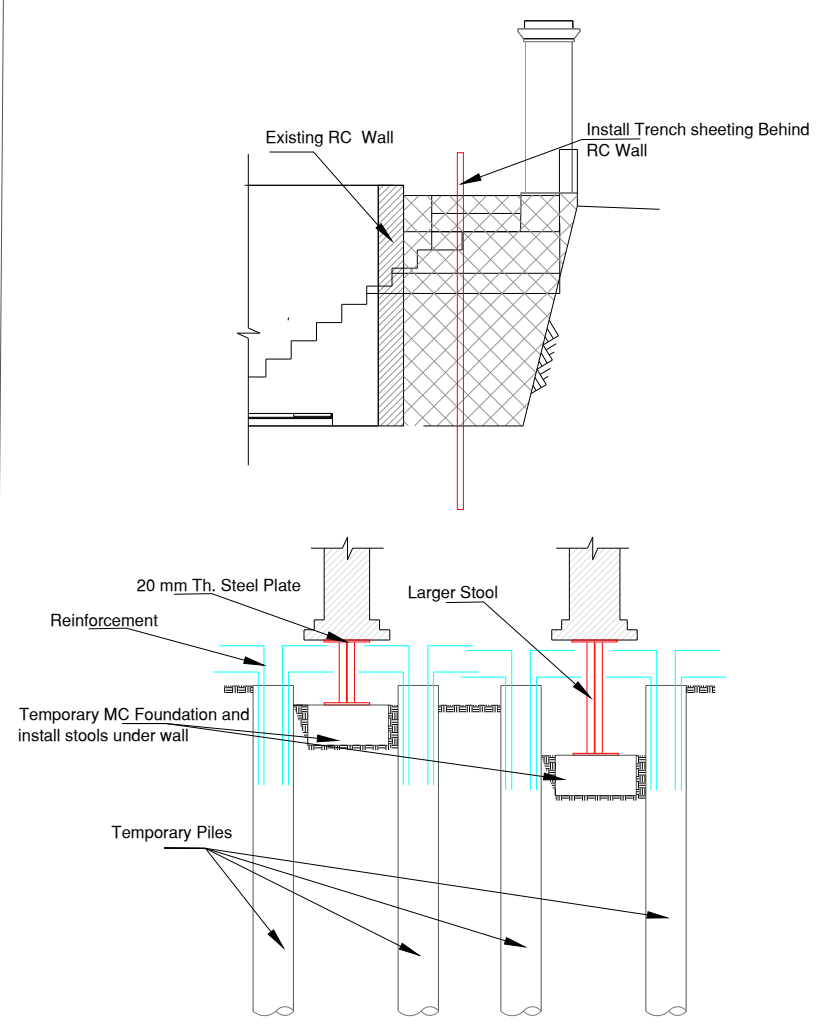

Information
General Notes
DO NOT SCALE FROM THIS DRAWING.
ALL DIMENSIONS TO BE VERIFIED ON SITE BY CONTRACTOR PRIOR TO COMMENCEMENT OF ANY SHOP DRAWINGS AND ANY WORK ON SITE.
REPORT ALL DISCREPANCIES TO THE ARCHITECT/ENGINEER IMMEDIATELY.
THIS DRAWING IS TO BE READ IN CONJUNCTION WITH ALL RELATED ARCHITECT/ ENGINEERS DRAWINGS / DETAILS AND ALL OTHER RELEVANT INFORMATION.

Notes

Client
-
Project
79 Elgin Crescent
London, W11 2JE
Drawing Title
Stage A-ii
Scale
1:75@A3
Date
Apr. 2017

LIM ENGINEERING LTD
consulting engineers
15 Kinloch Drive, London NW9 7LL - Tel: 0208 205 1427
Fax: 0208 205 1427
Job No. 1089
Drawing No. TW-02

Notes:
For general notes see GN1

STAGE B

1. Install first stage underpinning (front Window Bay) and backfill
2. Install temporary MC spreader, needles and temporary beam
3. Install rest of first stage underpinning and cast RC underpins
4. Cast new lower ground floor RC Slab, leaving space in light well for spoil
5. Excavate near to base of first stage of underpinning, installing temporary support

150mm R.C. SLAB
GROUND BEARING SLAB
SSL= 9.720 m

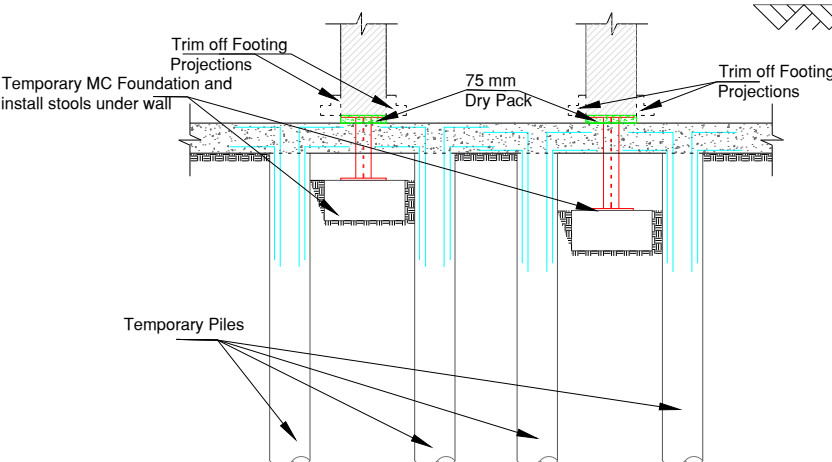
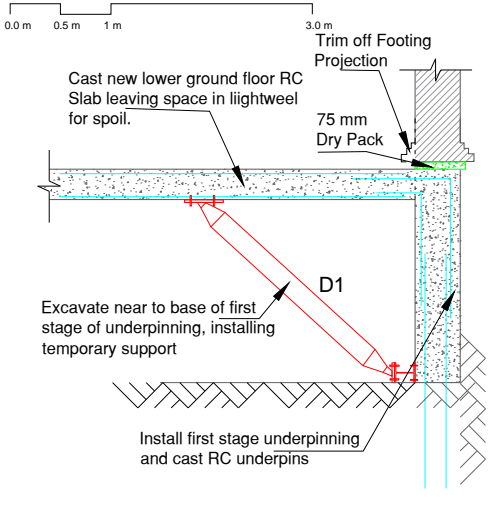
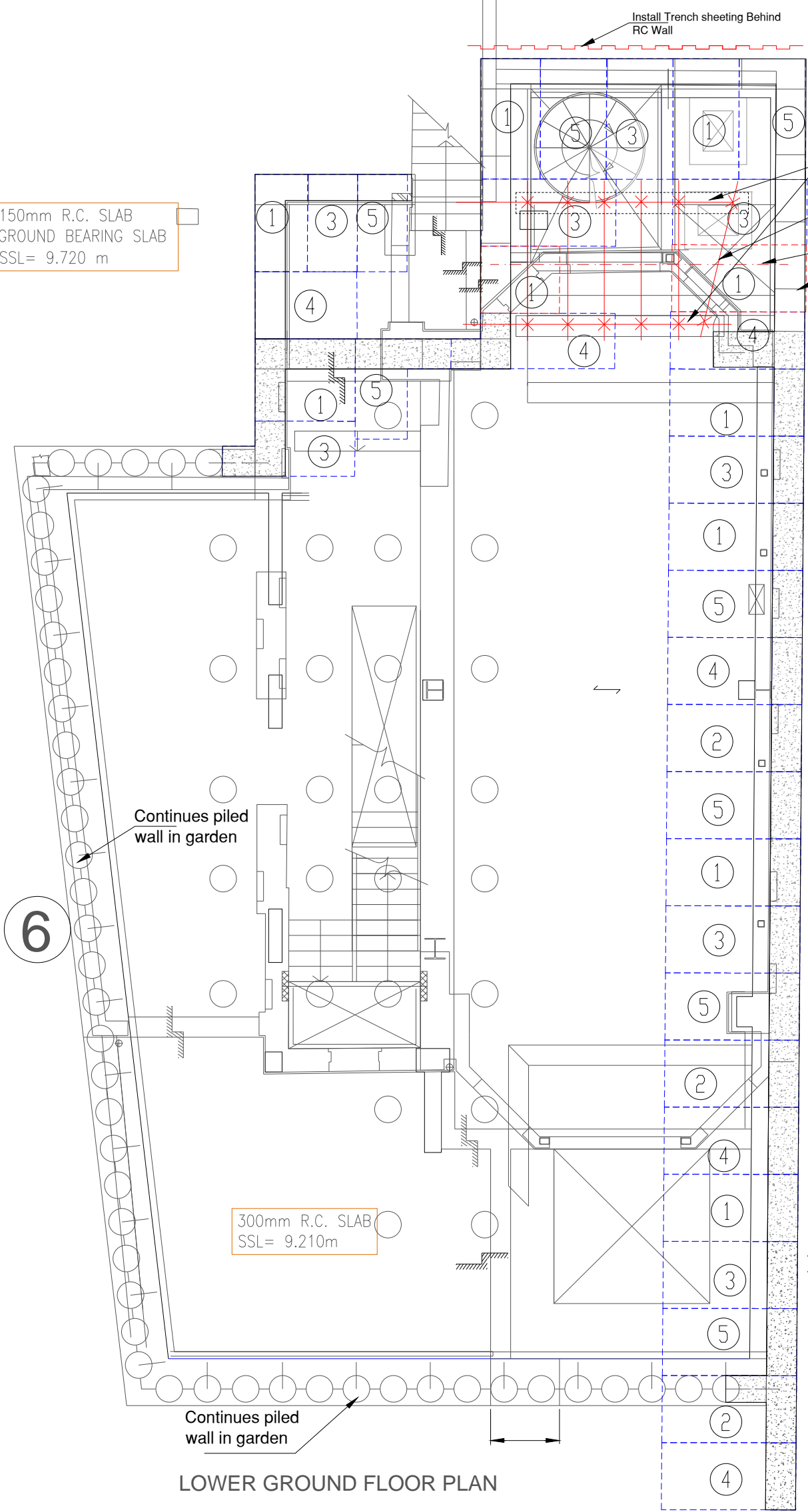

Issued For

Information

General Notes

DO NOT SCALE FROM THIS DRAWING. ALL DIMENSIONS TO BE VERIFIED ON SITE BY CONTRACTOR PRIOR TO COMMENCEMENT OF ANY SHOP DRAWINGS AND ANY WORK ON SITE. REPORT ALL DISCREPANCIES TO THE ARCHITECT/ENGINEER IMMEDIATELY. THIS DRAWING IS TO BE READ IN CONJUNCTION WITH ALL RELATED ARCHITECT/ ENGINEERS DRAWINGS / DETAILS AND ALL OTHER RELEVANT INFORMATION.

Notes

Client

Project

**79 Elgin Crescent
London, W11 2JE**

Drawing Title

Stage B

Scale

1:75@A3

Date

Apr. 2017

Client

**LIM ENGINEERING LTD
consulting engineers**

15 Kinloch Drive, London NW9 7LL - Tel: 0208 205 1427
Fax: 0208 205 1427

Job No.

1089

Drawing No.

TW-03

Notes:
For general notes see GN1

- STAGE C**
1. Install second stage underpinning and excavate near bottom
 2. Prop where required
 3. Cast 50 mm blinding layer and install drainage runs and manholes
 4. Cast 300 mm Th. RC Slab and 250 mm Th. RC Lining wall
 5. Construct permanent structure in basement box
 6. Prop trench sheeting and remove existing RC wall
 7. Construct new RC Wall
 8. Remove temporary piles and male good.

150mm R.C. SLAB
GROUND BEARING SLAB
SSL= 9.720 m

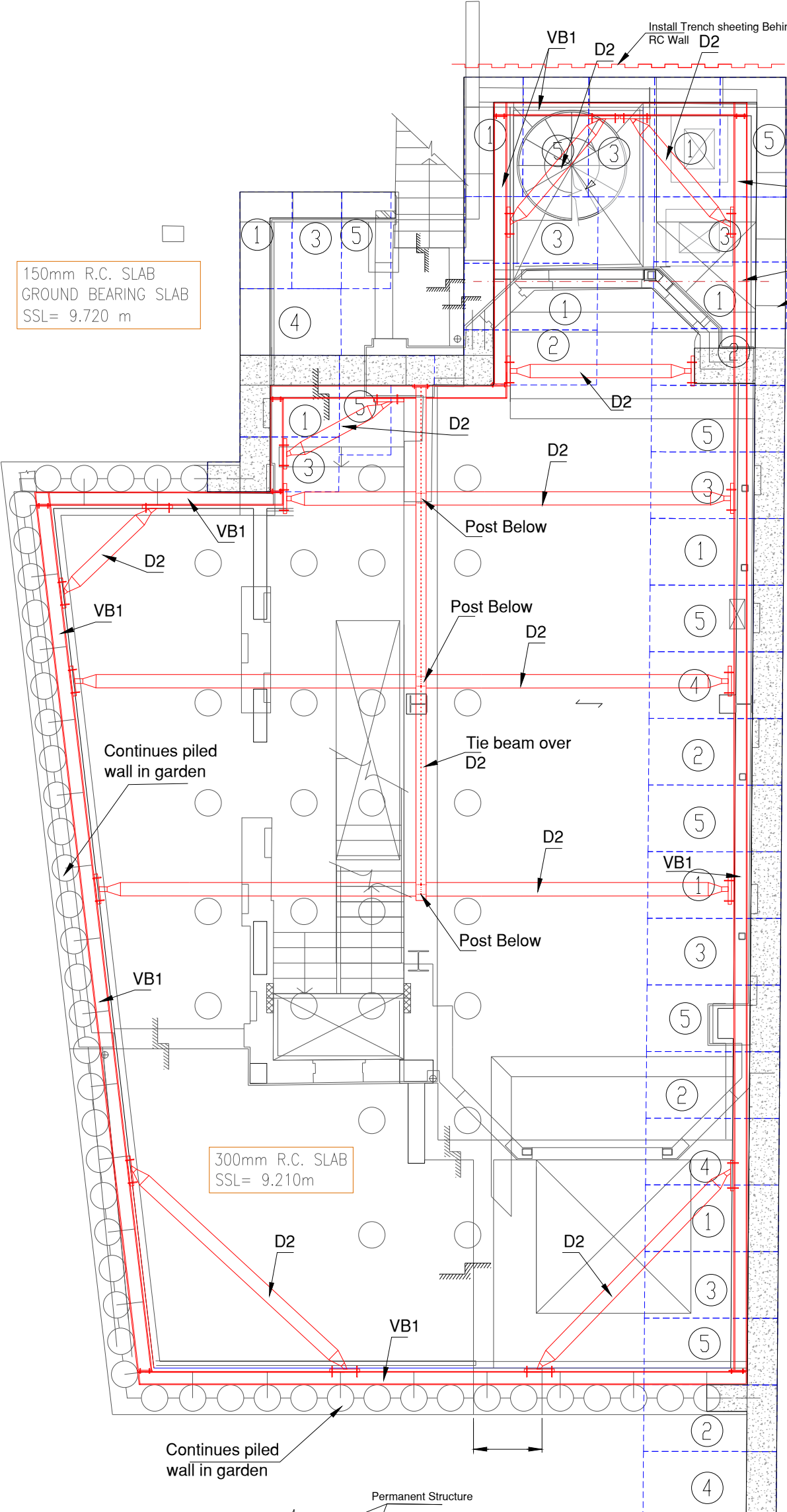

300mm R.C. SLAB
SSL= 9.210m

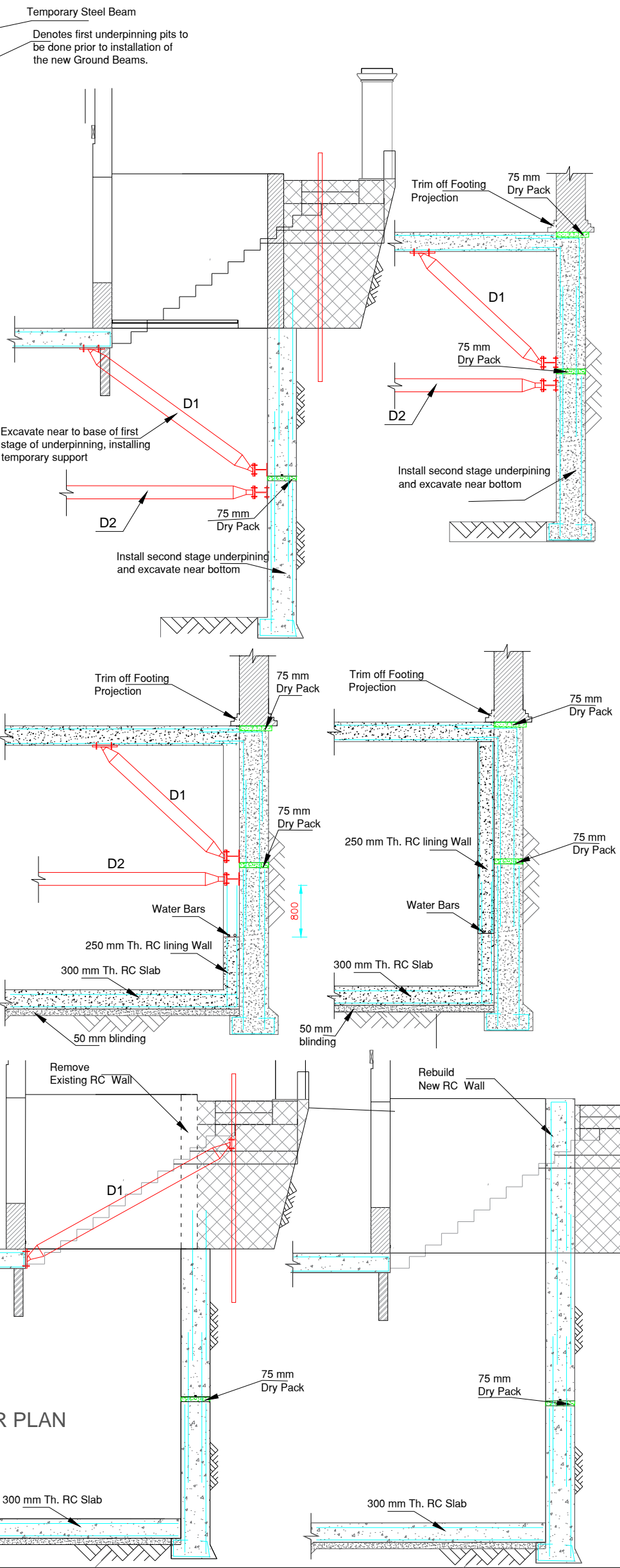

LOWER GROUND FLOOR PLAN



Information

General Notes

DO NOT SCALE FROM THIS DRAWING.
ALL DIMENSIONS TO BE VERIFIED ON SITE BY CONTRACTOR PRIOR TO COMMENCEMENT OF ANY SHOP DRAWINGS AND ANY WORK ON SITE.
REPORT ALL DISCREPANCIES TO THE ARCHITECT/ENGINEER IMMEDIATELY.
THIS DRAWING IS TO BE READ IN CONJUNCTION WITH ALL RELATED ARCHITECT/ ENGINEERS DRAWINGS / DETAILS AND ALL OTHER RELEVANT INFORMATION.

Notes

Client

Project

79 Elgin Crescent
London, W11 2JE

Drawing Title

Stage C

Scale

1:75@A3

Date

Apr. 2017

Client

Project

79 Elgin Crescent
London, W11 2JE

Drawing Title

Stage C

Scale

1:75@A3

Date

Apr. 2017

Job No.

1089

Drawing No.

TW-04

LIM ENGINEERING LTD
consulting engineers

15 Kinloch Drive, London NW9 7LL - Tel: 0208 205 1427
Fax: 0208 205 1427

NEW BOUNDARY WALL
TO ARCHITECT'S DETAILS.

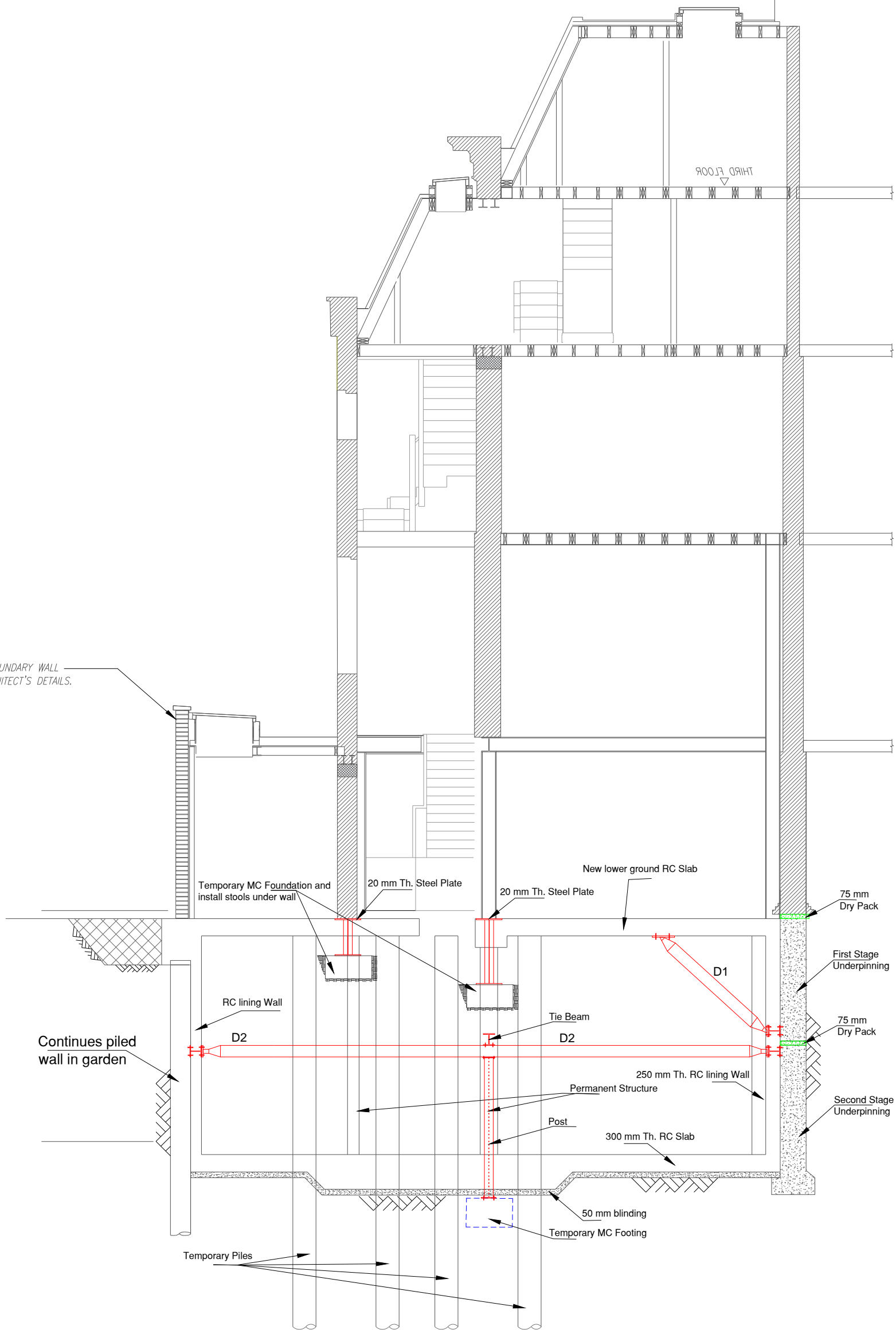

SECTION C-C

0.0m 0.5m 1m 3.0m

Information

General Notes

DO NOT SCALE FROM THIS DRAWING.
ALL DIMENSIONS TO BE VERIFIED ON SITE BY CONTRACTOR PRIOR TO COMMENCEMENT OF ANY SHOP DRAWINGS AND ANY WORK ON SITE.
REPORT ALL DISCREPANCIES TO THE ARCHITECT/ENGINEER IMMEDIATELY.
THIS DRAWING IS TO BE READ IN CONJUNCTION WITH ALL RELATED ARCHITECT/ ENGINEERS DRAWINGS / DETAILS AND ALL OTHER RELEVANT INFORMATION.

Notes

Client

-

Project

79 Elgin Crescent
London, W11 2JE

Drawing Title

Section C-C

Scale

1:75@A3

Date

Apr. 2017

Client



LIM ENGINEERING LTD
consulting engineers

15 Kinloch Drive, London NW9 7LL - Tel: 0208 205 1427
Fax: 0208 205 1427

Job No.

1089

Drawing No.

TW-05

A

225mm R.C. SLAB
SSL=12.30 m

C

Needles and Acrow props
@ 600 mm c/c

Stage D-GROUND FLOOR PLAN



- STAGE D**
1. Install temporary needles and props
 2. Install steel frame

Information

General Notes

DO NOT SCALE FROM THIS DRAWING.
ALL DIMENSIONS TO BE VERIFIED ON SITE BY CONTRACTOR PRIOR TO COMMENCEMENT OF ANY SHOP DRAWINGS AND ANY WORK ON SITE. REPORT ALL DISCREPANCIES TO THE ARCHITECT/ENGINEER IMMEDIATELY.
THIS DRAWING IS TO BE READ IN CONJUNCTION WITH ALL RELATED ARCHITECT/ ENGINEERS DRAWINGS / DETAILS AND ALL OTHER RELEVANT INFORMATION.

Notes

Client

-

Project

79 Elgin Crescent
London, W11 2JE

Drawing Title

Stage D-Ground Floor Plan

Scale **Date**

1:75@A3 Apr. 2017



LIM ENGINEERING LTD
consulting engineers

15 Kinloch Drive, London NW9 7LL - Tel: 0208 205 1427
Fax: 0208 205 1427

Job No. **Drawing No.**

1089 TW-06

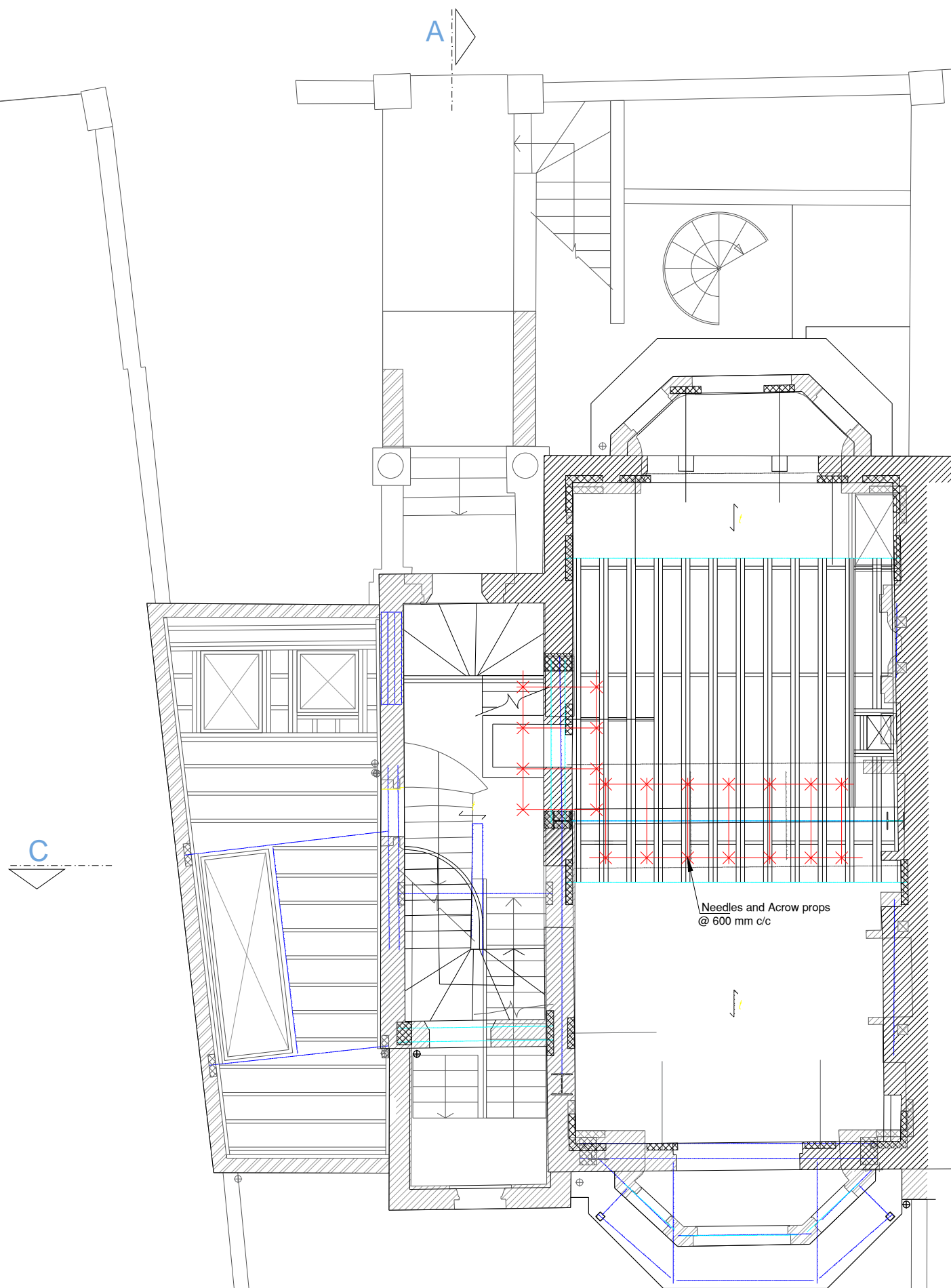

Stage D-First Floor Plan

0.0m 0.5m 1m 3.0m

<p>Issued For</p> <p>Information</p> <p>General Notes</p> <p>DO NOT SCALE FROM THIS DRAWING. ALL DIMENSIONS TO BE VERIFIED ON SITE BY CONTRACTOR PRIOR TO COMMENCEMENT OF ANY SHOP DRAWINGS AND ANY WORK ON SITE. REPORT ALL DISCREPANCIES TO THE ARCHITECT/ENGINEER IMMEDIATELY. THIS DRAWING IS TO BE READ IN CONJUNCTION WITH ALL RELATED ARCHITECT/ ENGINEERS DRAWINGS / DETAILS AND ALL OTHER RELEVANT INFORMATION.</p>

<p>Notes</p>

<p>Client</p> <p>-</p> <p>Project</p> <p>79 Elgin Crescent London, W11 2JE</p> <p>Drawing Title</p> <p>Stage D-First Floor Plan</p> <p>Scale</p> <p>1:75@A3</p>
--

 <p>LIM ENGINEERING LTD consulting engineers</p> <p>15 Kinloch Drive, London NW9 7LL - Tel: 0208 205 1427 Fax: 0208 205 1427</p>
<p>Job No.</p> <p>1089</p>
<p>Drawing No.</p> <p>TW-07</p>

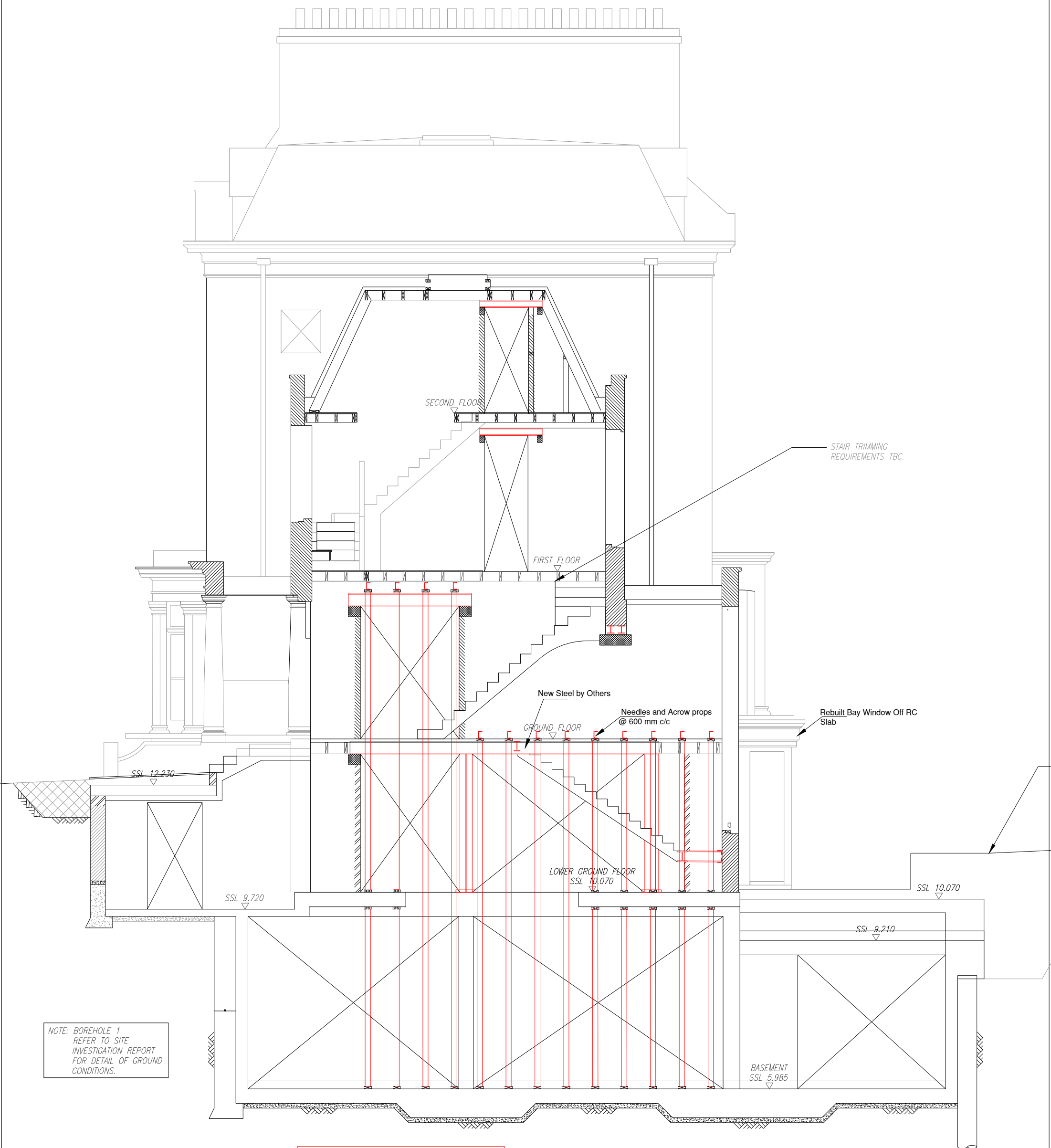

STAGE D
 1. Install temporary needles and props
 2. Install steel frame

Stage D-SECTION A-A



NOTE: BOREHOLE 1
 REFER TO SITE
 INVESTIGATION REPORT
 FOR DETAIL OF GROUND
 CONDITIONS.

<p>Issued For</p>	<p>Notes</p>	<p>Client</p>	
<p>Information</p>		<p>Project</p>	<p>79 Elgin Crescent London, W11 2JE</p>
<p>General Notes</p>		<p>Drawing Title</p>	<p>LIM ENGINEERING LTD consulting engineers</p>
<p>DO NOT SCALE FROM THIS DRAWING. ALL DIMENSIONS TO BE VERIFIED ON SITE BY CONTRACTOR PRIOR TO COMMENCEMENT OF ANY SHOP DRAWINGS AND ANY WORK ON SITE. REPORT ALL DISCREPANCIES TO THE ARCHITECT/ENGINEER IMMEDIATELY. THIS DRAWING IS TO BE READ IN CONJUNCTION WITH ALL RELATED ARCHITECT/ ENGINEERS DRAWINGS / DETAILS AND ALL OTHER RELEVANT INFORMATION.</p>		<p>Scale</p>	<p>15 Kinloch Drive, London NW9 7LL - Tel: 0208 205 1427 Fax: 0208 205 1427</p>
	<p>Date</p>	<p>Job No.</p>	<p>Drawing No.</p>
	<p>1:75@A3</p>	<p>Apr. 2017</p>	<p>1089 TW-08</p>

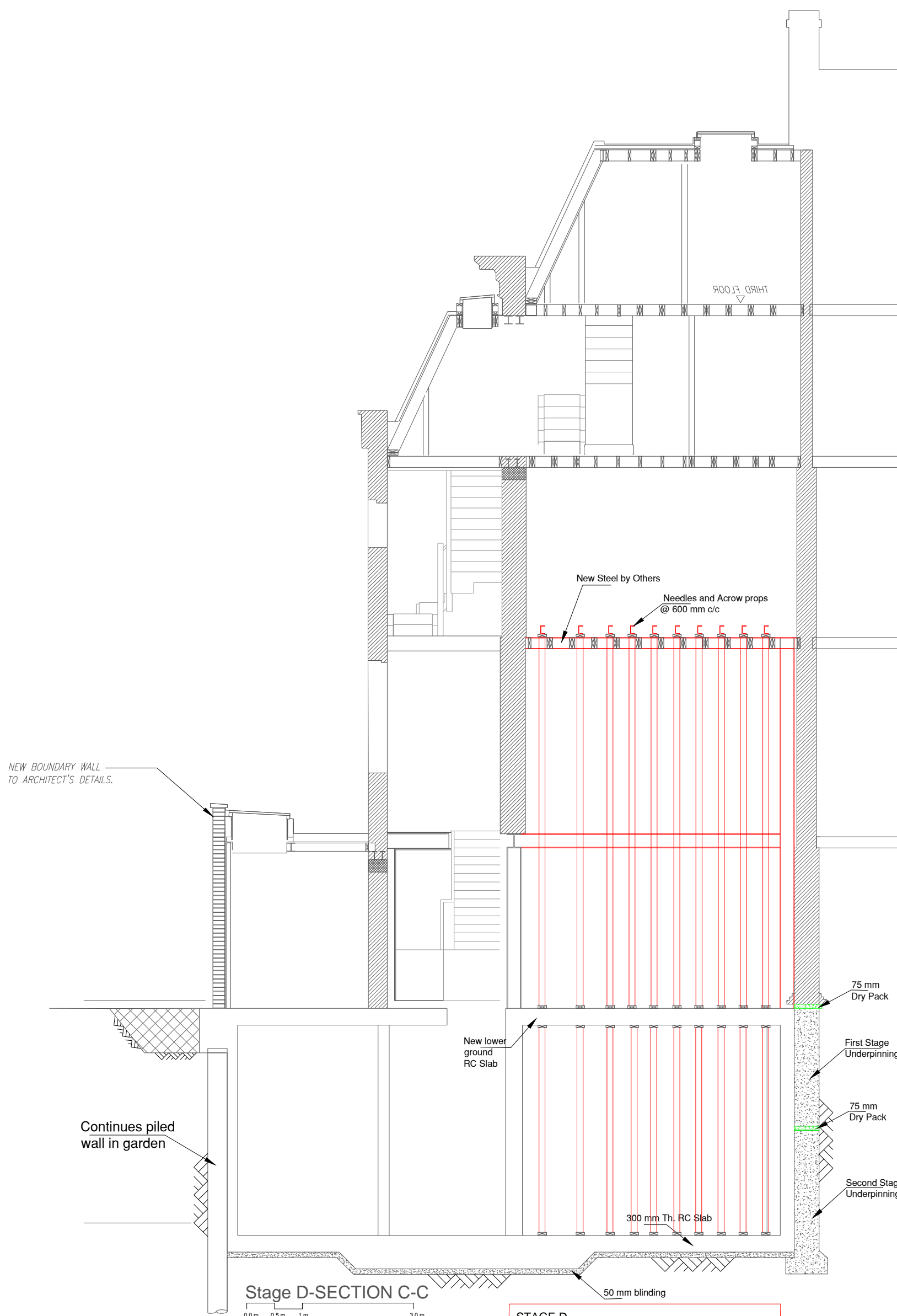

STAGE D
3. Install temporary needles and props at first floor
4. install steel frame

Information
General Notes
DO NOT SCALE FROM THIS DRAWING.
ALL DIMENSIONS TO BE VERIFIED ON SITE BY CONTRACTOR PRIOR TO COMMENCEMENT OF ANY SHOP DRAWINGS AND ANY WORK ON SITE.
REPORT ALL DISCREPANCIES TO THE ARCHITECT/ENGINEER IMMEDIATELY.
THIS DRAWING IS TO BE READ IN CONJUNCTION WITH ALL RELATED ARCHITECT/ ENGINEERS DRAWINGS / DETAILS AND ALL OTHER RELEVANT INFORMATION.

Notes

Client
-
Project
**79 Elgin Crescent
London, W11 2JE**
Drawing Title
Stage D-Section A-A
Scale
1:75@A3
Date
Apr. 2017



LIM ENGINEERING LTD
consulting engineers
15 Kinloch Drive, London NW9 7LL - Tel: 0208 205 1427
Fax: 0208 205 1427
Job No. **1089**
Drawing No. **TW-09**