

Notes:  
For general notes see GN1

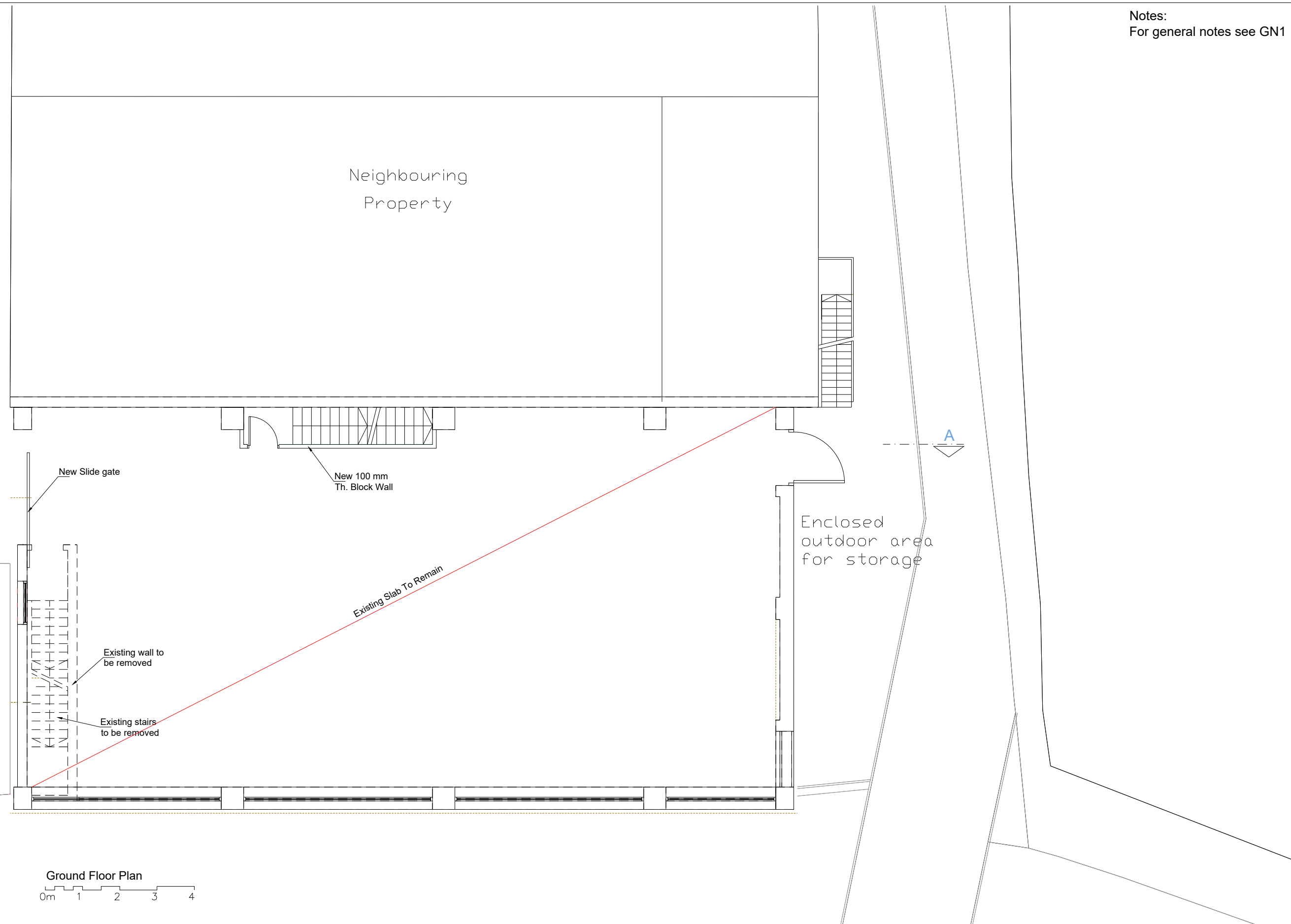

Ground Floor Plan  
0m 1 2 3 4

**Information**  
General Notes  
DO NOT SCALE FROM THIS DRAWING.  
ALL DIMENSIONS TO BE VERIFIED ON SITE BY CONTRACTOR PRIOR TO COMMENCEMENT OF ANY SHOP DRAWINGS AND ANY WORK ON SITE. REPORT ALL DISCREPANCIES TO THE ARCHITECT/ENGINEER IMMEDIATELY. THIS DRAWING IS TO BE READ IN CONJUNCTION WITH ALL RELATED ARCHITECT/ ENGINEERS DRAWINGS / DETAILS AND ALL OTHER RELEVANT INFORMATION.

Notes

Client  
-  
Project  
Unit 5, Mount Pleasant HAO  
Drawing Title  
Ground Floor Plan  
Scale  
1:100@A3  
Date  
June 2017



**LM ENGINEERING LTD**  
consulting engineers  
15 Kinloch Drive, London, Nw9 7LL - Tel: 020 8205 1427  
Fax: 020 8205 1427  
Job No. Drawing No.  
01

Notes:  
For general notes see GN1

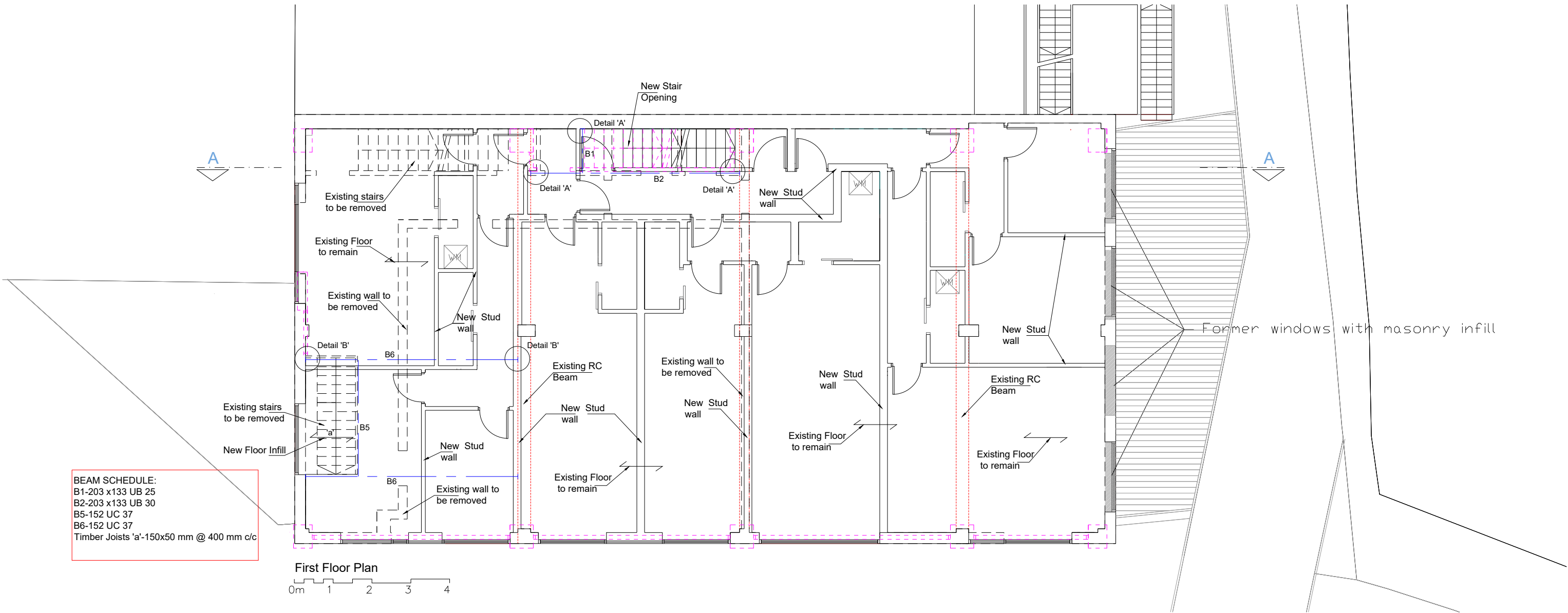
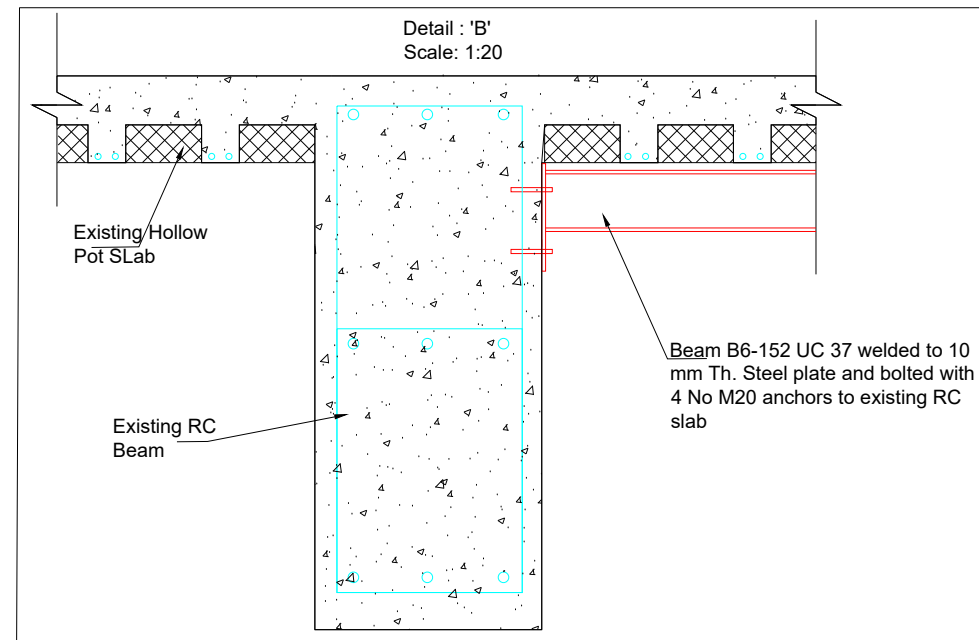
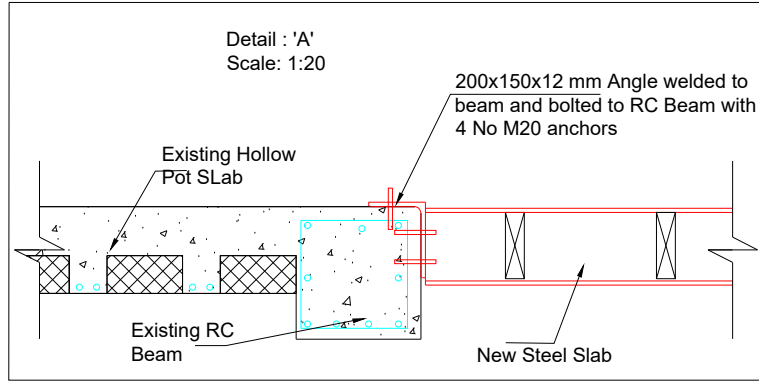

Information

General Notes

DO NOT SCALE FROM THIS DRAWING.  
ALL DIMENSIONS TO BE VERIFIED ON SITE BY CONTRACTOR PRIOR TO COMMENCEMENT OF ANY SHOP DRAWINGS AND ANY WORK ON SITE. REPORT ALL DISCREPANCIES TO THE ARCHITECT/ENGINEER IMMEDIATELY. THIS DRAWING IS TO BE READ IN CONJUNCTION WITH ALL RELATED ARCHITECT/ ENGINEERS DRAWINGS / DETAILS AND ALL OTHER RELEVANT INFORMATION.

Notes

Client

-

Project

Unit 5, Mount Pleasant HAO

Drawing Title

First Floor Plan

Scale

1:100, 20@A3

Date

June 2017

LIM ENGINEERING LTD  
consulting engineers

15 Kinloch Drive, London, Nw9 7LL - Tel: 020 8205 1427  
Fax: 020 8205 1427

Job No.

Drawing No.

02

Notes:  
For general notes see GN1

Section 1-1  
Scale: 1:25

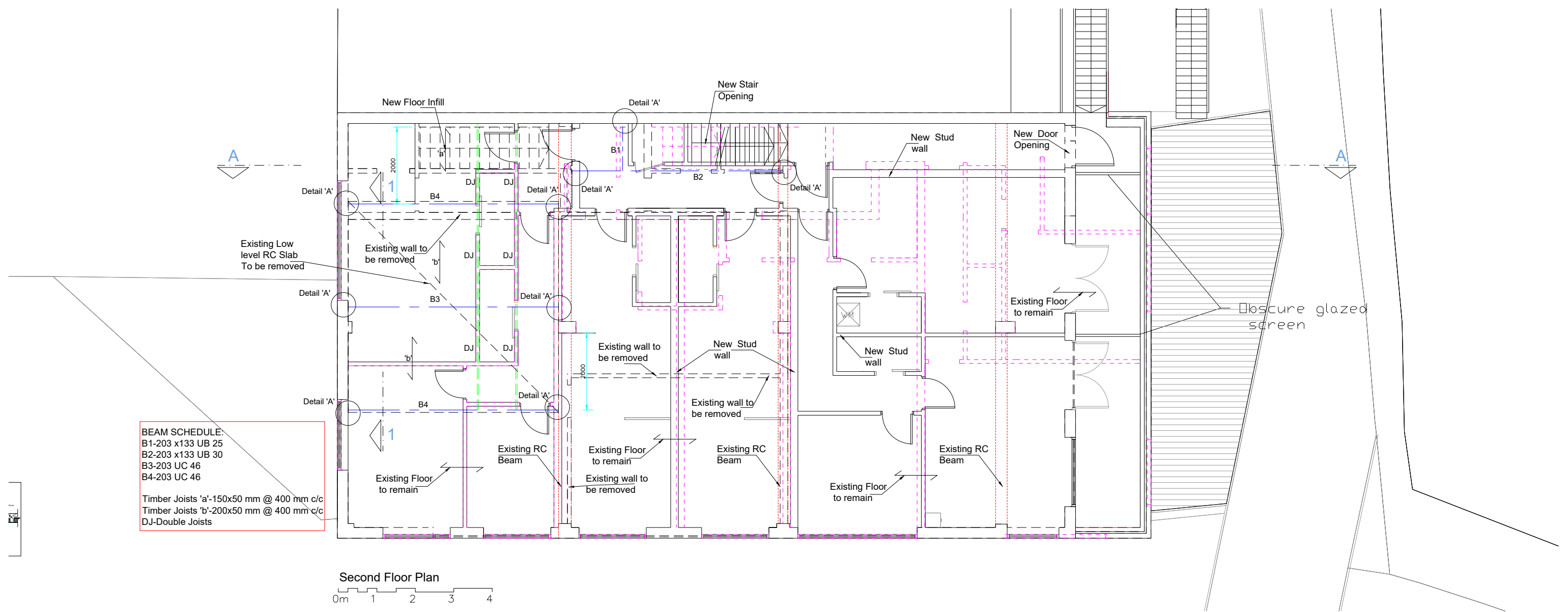
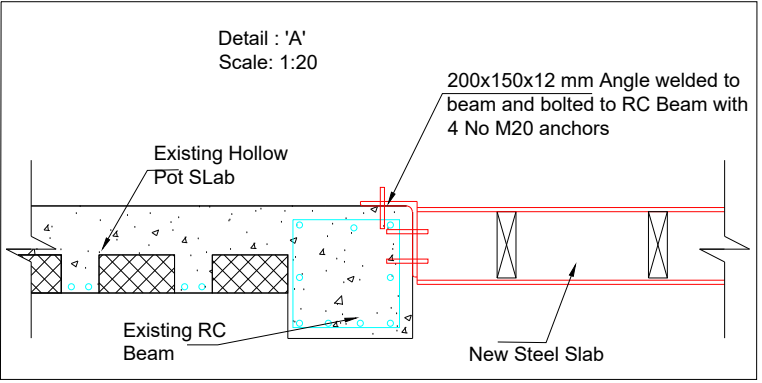
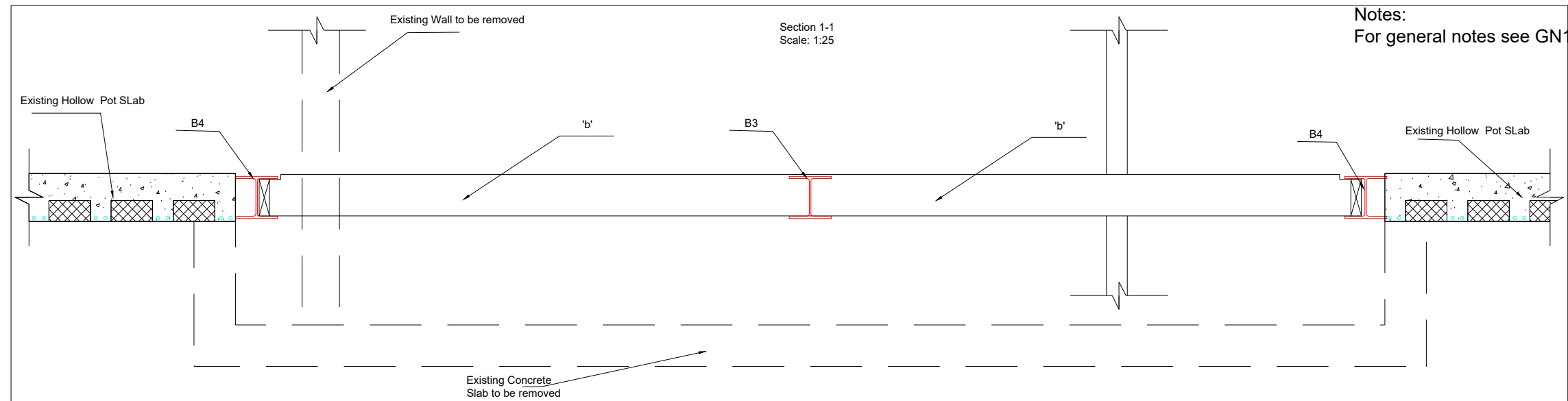

**BEAM SCHEDULE:**  
 B1-203 x133 UB 25  
 B2-203 x133 UB 30  
 B3-203 UC 46  
 B4-203 UC 46

Timber Joists 'a'-150x50 mm @ 400 mm c/c  
 Timber Joists 'b'-200x50 mm @ 400 mm c/c  
 DJ-Double Joists

Second Floor Plan  
0m 1 2 3 4

**Information**  
 General Notes  
 DO NOT SCALE FROM THIS DRAWING.  
 ALL DIMENSIONS TO BE VERIFIED ON SITE BY CONTRACTOR PRIOR TO COMMENCEMENT OF ANY SHOP DRAWINGS AND ANY WORK ON SITE.  
 REPORT ALL DISCREPANCIES TO THE ARCHITECT/ENGINEER IMMEDIATELY.  
 THIS DRAWING IS TO BE READ IN CONJUNCTION WITH ALL RELATED ARCHITECT/ ENGINEERS DRAWINGS / DETAILS AND ALL OTHER RELEVANT INFORMATION.

**Notes**

**Client**  
 -  
**Project**  
 Unit 5, Mount Pleasant HAO  
**Drawing Title**  
 Second Floor Plan  
**Scale**  
 1:100, 25,20 @A3  
**Date**  
 June 2017



**LIM ENGINEERING LTD**  
 consulting engineers  
 15 Kinloch Drive, London, Nw9 7LL - Tel: 020 8205 1427  
 Fax: 020 8205 1427

**Job No.**  
 -  
**Drawing No.**  
 03

Notes:  
For general notes see GN1

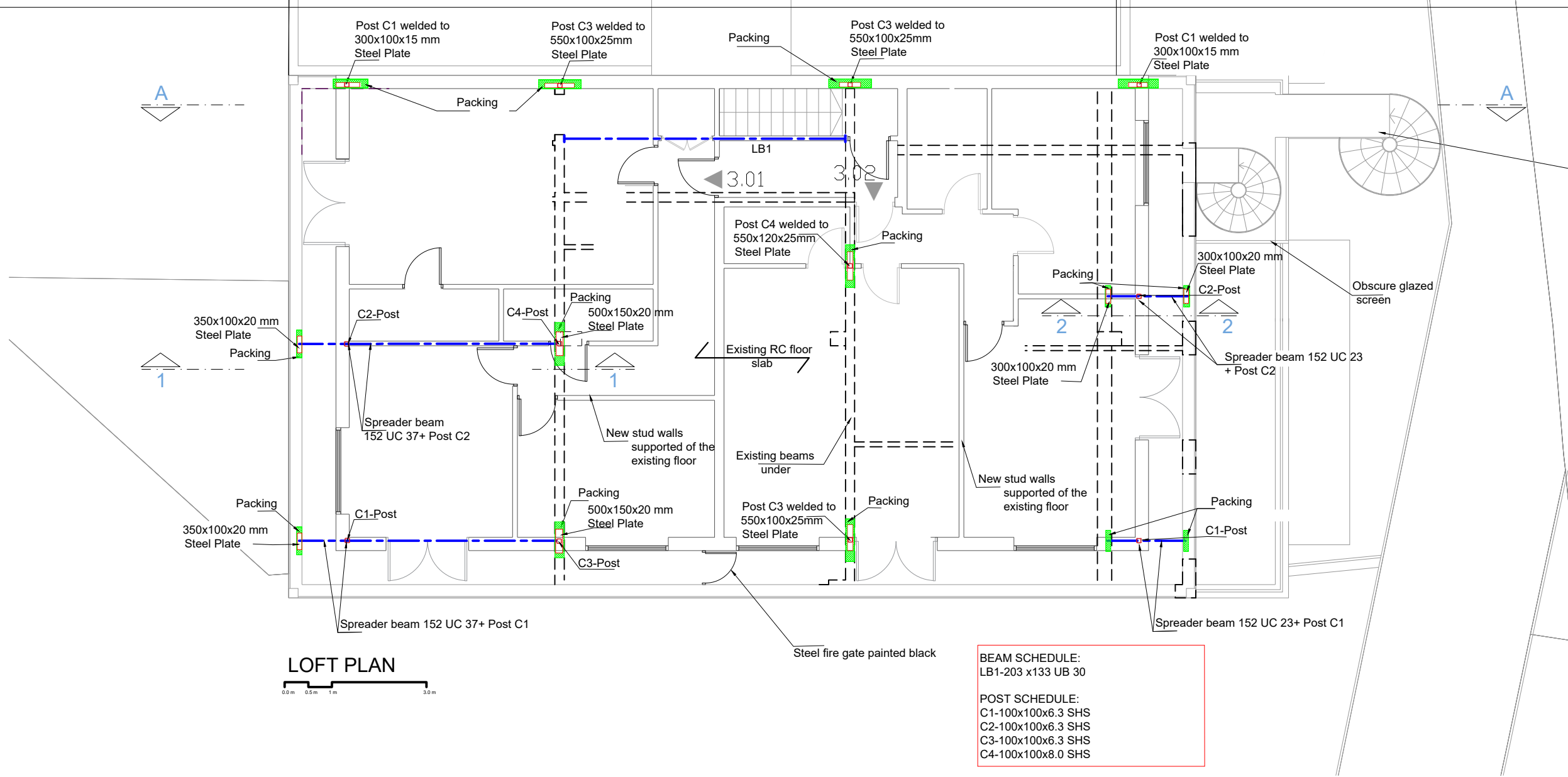

**LOFT PLAN**  
0.0m 0.5m 1m 3.0m

**BEAM SCHEDULE:**  
LB1-203 x133 UB 30

**POST SCHEDULE:**  
C1-100x100x6.3 SHS  
C2-100x100x6.3 SHS  
C3-100x100x6.3 SHS  
C4-100x100x8.0 SHS

replacement fire escape  
(from second floor)

Obscure glazed screen

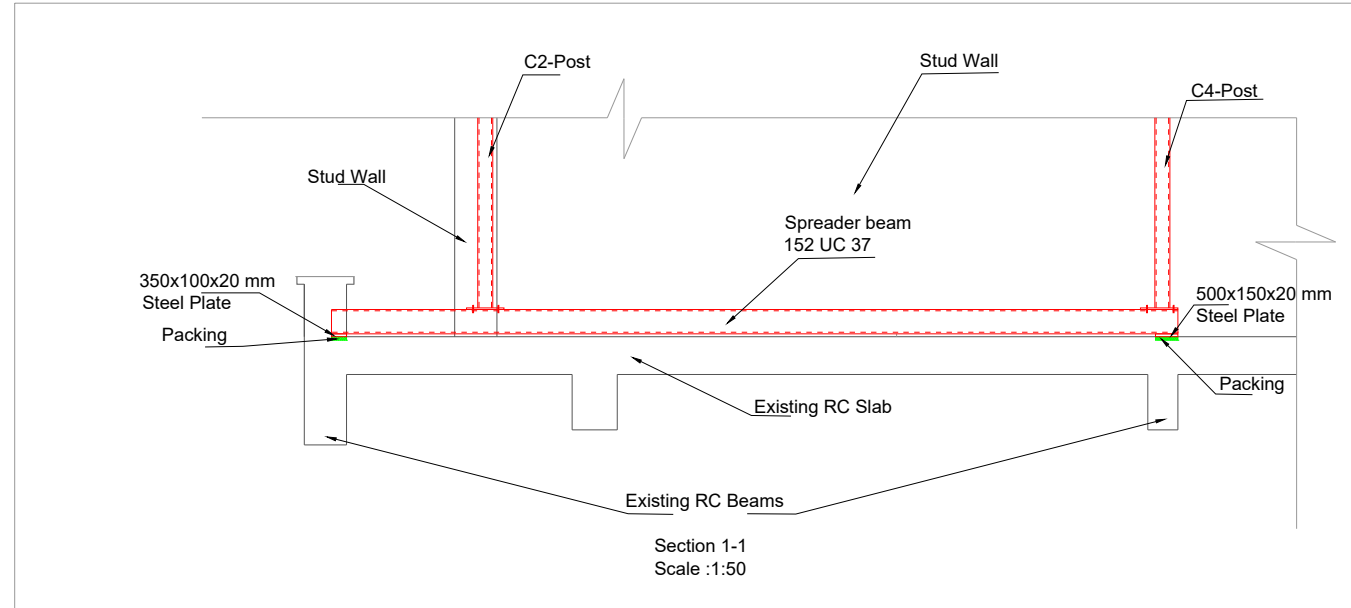

Section 1-1  
Scale :1:50

0.0 m 0.5 m 1 m 3.0 m

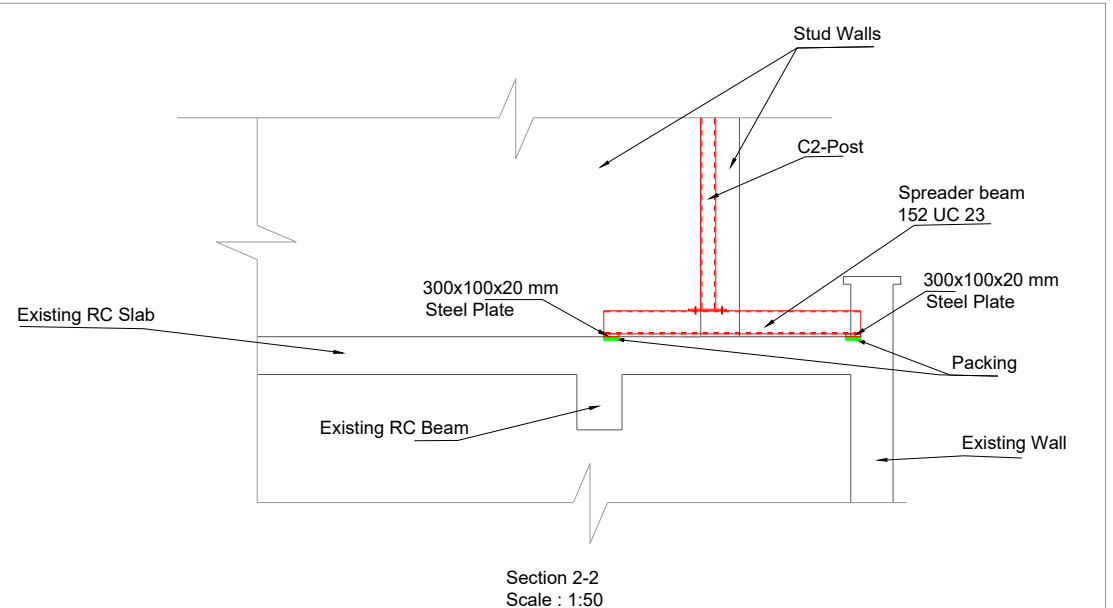

Section 2-2  
Scale : 1:50

**Information**  
General Notes

DO NOT SCALE FROM THIS DRAWING.  
ALL DIMENSIONS TO BE VERIFIED ON SITE BY CONTRACTOR PRIOR TO COMMENCEMENT OF ANY SHOP DRAWINGS AND ANY WORK ON SITE. REPORT ALL DISCREPANCIES TO THE ARCHITECT/ENGINEER IMMEDIATELY. THIS DRAWING IS TO BE READ IN CONJUNCTION WITH ALL RELATED ARCHITECT/ ENGINEERS DRAWINGS / DETAILS AND ALL OTHER RELEVANT INFORMATION.

Issued For	Notes	Client
		-
		Project
		Unit 5, Mount Pleasant HAO
		Drawing Title
		Loft Plan, Sections 1-1, 2-2
		Scale
		1:100,50 @A3
		Date
		May 2018

**LM ENGINEERING LTD**  
consulting engineers

15 Kinloch Drive, London, Nw9 7LL - Tel: 020 8205 1427  
Fax: 020 8205 1427

Job No. \_\_\_\_\_ Drawing No. 04

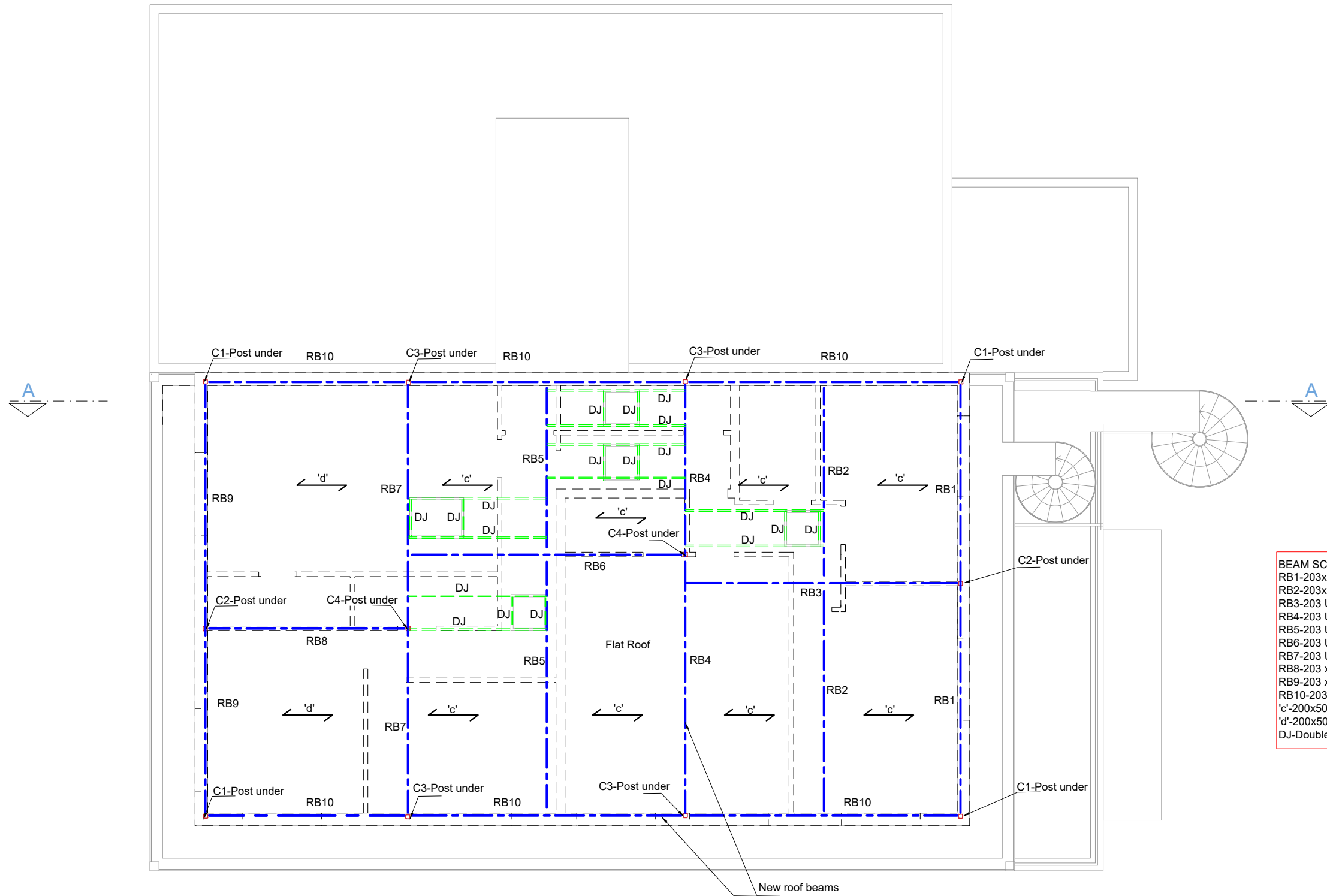

**BEAM SCHEDULE:**

- RB1-203x133 UB 30
- RB2-203x133 UB 30
- RB3-203 UC 46
- RB4-203 UC 46
- RB5-203 UC 46
- RB6-203 UC 46
- RB7-203 UC 46
- RB8-203 x133 UB 25
- RB9-203 x133 UB 30
- RB10-203 UC 46
- 'c'-200x50 mm @ 400 mm c/c Timber Joists
- 'd'-200x50 mm @ 300 mm c/c Timber Joists
- DJ-Double Joists

**ROOF PLAN**  
0.0m 0.5m 1m 3.0m

**Information**  
General Notes

DO NOT SCALE FROM THIS DRAWING.  
ALL DIMENSIONS TO BE VERIFIED ON SITE BY CONTRACTOR PRIOR TO COMMENCEMENT OF ANY SHOP DRAWINGS AND ANY WORK ON SITE. REPORT ALL DISCREPANCIES TO THE ARCHITECT/ENGINEER IMMEDIATELY. THIS DRAWING IS TO BE READ IN CONJUNCTION WITH ALL RELATED ARCHITECT/ ENGINEERS DRAWINGS / DETAILS AND ALL OTHER RELEVANT INFORMATION.

Notes

Client

-

Project

Unit 5, Mount Pleasant HAO

Drawing Title

Roof Plan

Scale

1:100@A3

Date

May 2018



**LM ENGINEERING LTD**  
consulting engineers

15 Kinloch Drive, London, Nw9 7LL - Tel: 020 8205 1427  
Fax: 020 8205 1427

Job No.

Drawing No.

05

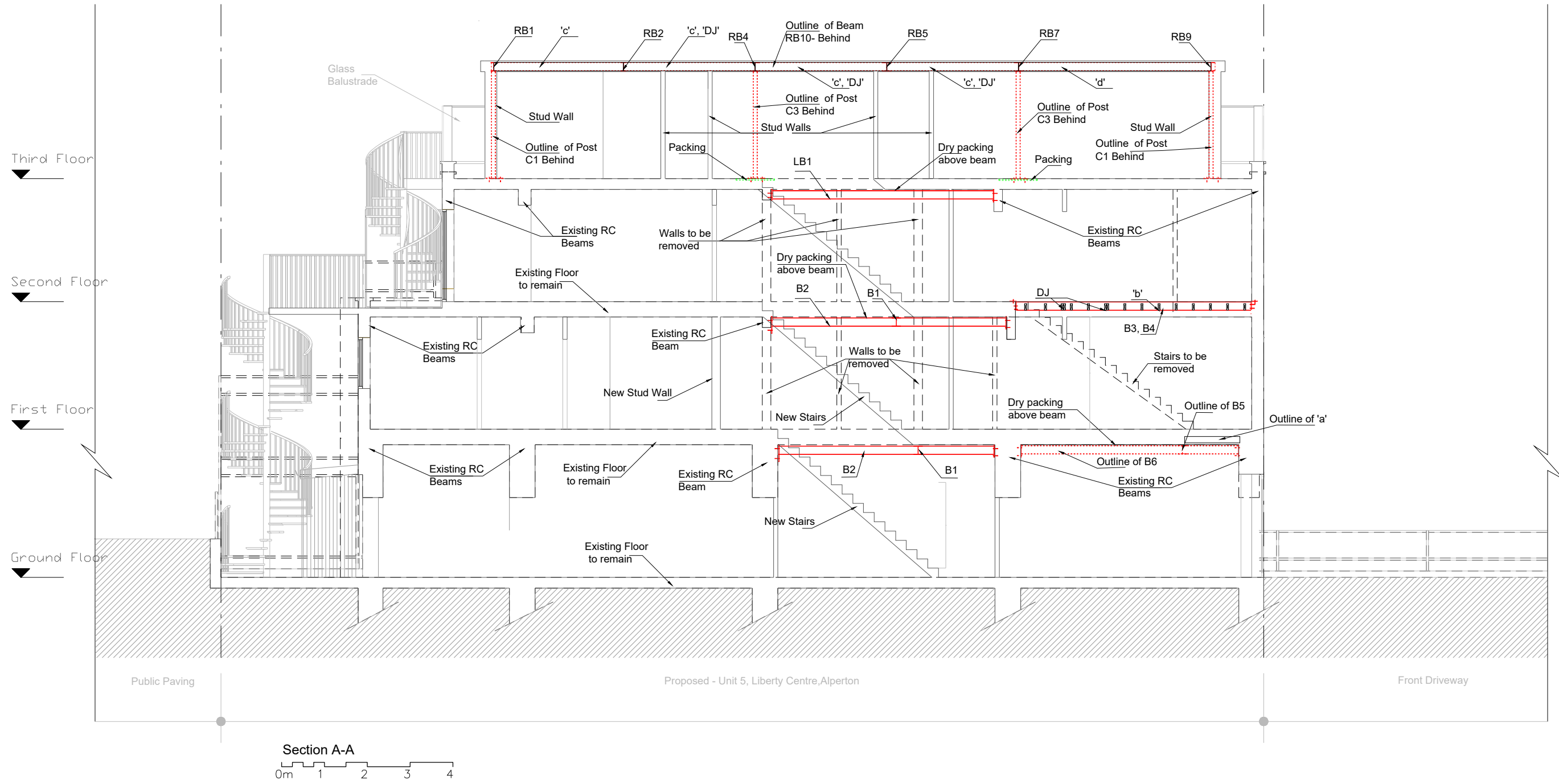

Information

General Notes

DO NOT SCALE FROM THIS DRAWING.  
ALL DIMENSIONS TO BE VERIFIED ON SITE BY CONTRACTOR PRIOR TO COMMENCEMENT OF ANY SHOP DRAWINGS AND ANY WORK ON SITE.  
REPORT ALL DISCREPANCIES TO THE ARCHITECT/ENGINEER IMMEDIATELY.  
THIS DRAWING IS TO BE READ IN CONJUNCTION WITH ALL RELATED ARCHITECT/ ENGINEERS DRAWINGS / DETAILS AND ALL OTHER RELEVANT INFORMATION.

Notes

Client

-

Project

Unit 5, Mount Pleasant HAO

Drawing Title

Section A-A

Scale

1:100@A3

Date

May 2108



LM ENGINEERING LTD  
consulting engineers

15 Kinloch Drive, London, Nw9 7LL - Tel: 020 8205 1427  
Fax: 020 8205 1427

Job No.

Drawing No.

06