

Key Plan—Lower Ground Floor

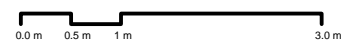

Information
General Notes
 DO NOT SCALE FROM THIS DRAWING.
 ALL DIMENSIONS TO BE VERIFIED ON SITE BY CONTRACTOR PRIOR TO COMMENCEMENT OF ANY SHOP DRAWINGS AND ANY WORK ON SITE. REPORT ALL DISCREPANCIES TO THE ARCHITECT/ENGINEER IMMEDIATELY.
 THIS DRAWING IS TO BE READ IN CONJUNCTION WITH ALL RELATED ARCHITECT/ ENGINEERS DRAWINGS / DETAILS AND ALL OTHER RELEVANT INFORMATION.

Notes

Note: Steel Grade S355
 Plates Grade S275
 Welds Grade S275

Note: Dims to be checked on site and confirmed by architect.

Client	
-	
Project	
146 Tanner Street London, SE1	
Drawing Title	
KEY PLAN-LOWER GR.FLOOR	
Scale	Date
	Feb. 2018



LIM ENGINEERING LTD
 consulting engineers

15 Kinloch Drive, London, Nw9 7LL - Tel: 020 8205 1427
 Fax: 020 8205 1427

Job No.	Drawing No.
1078	01-Rev B

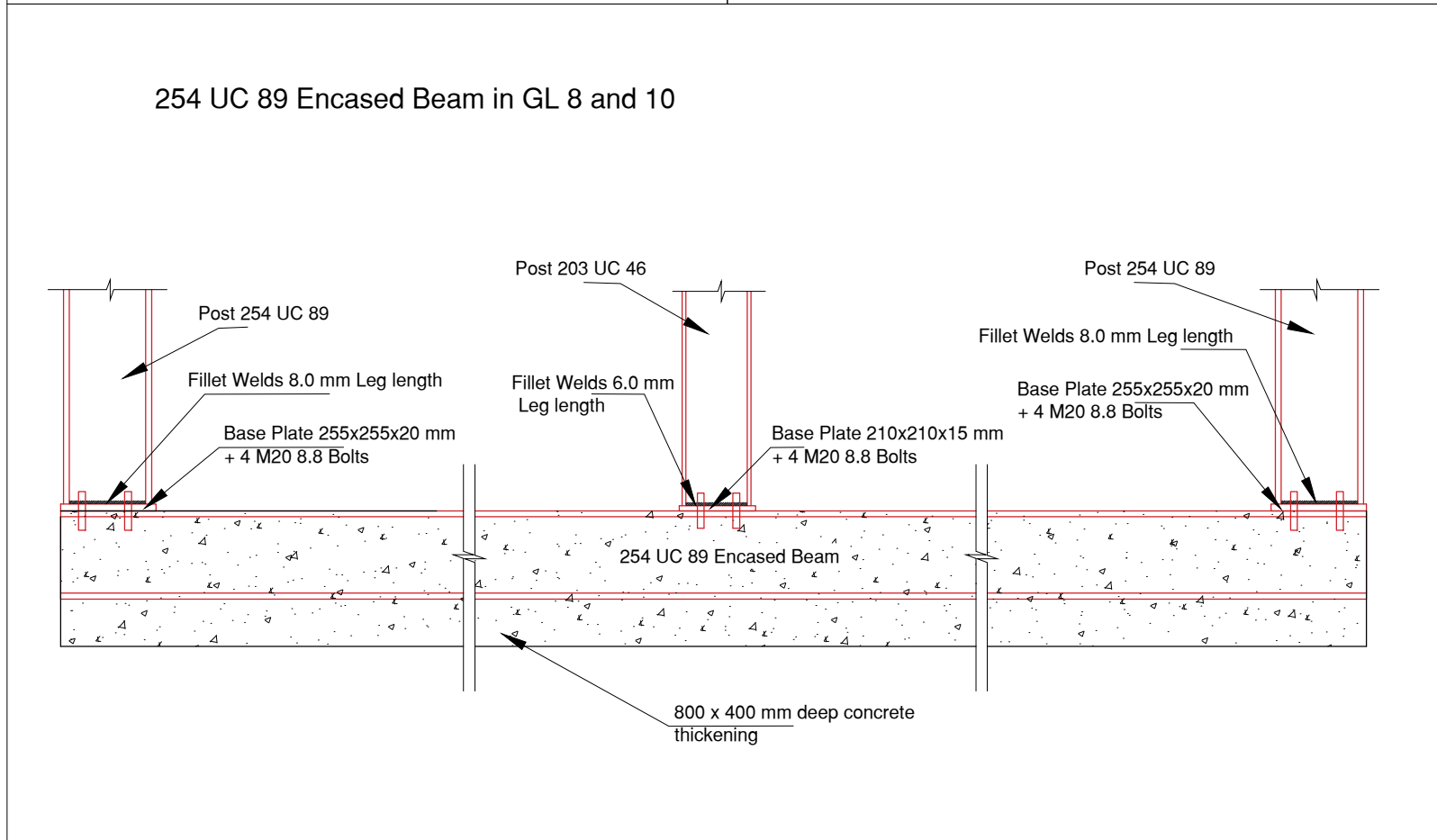
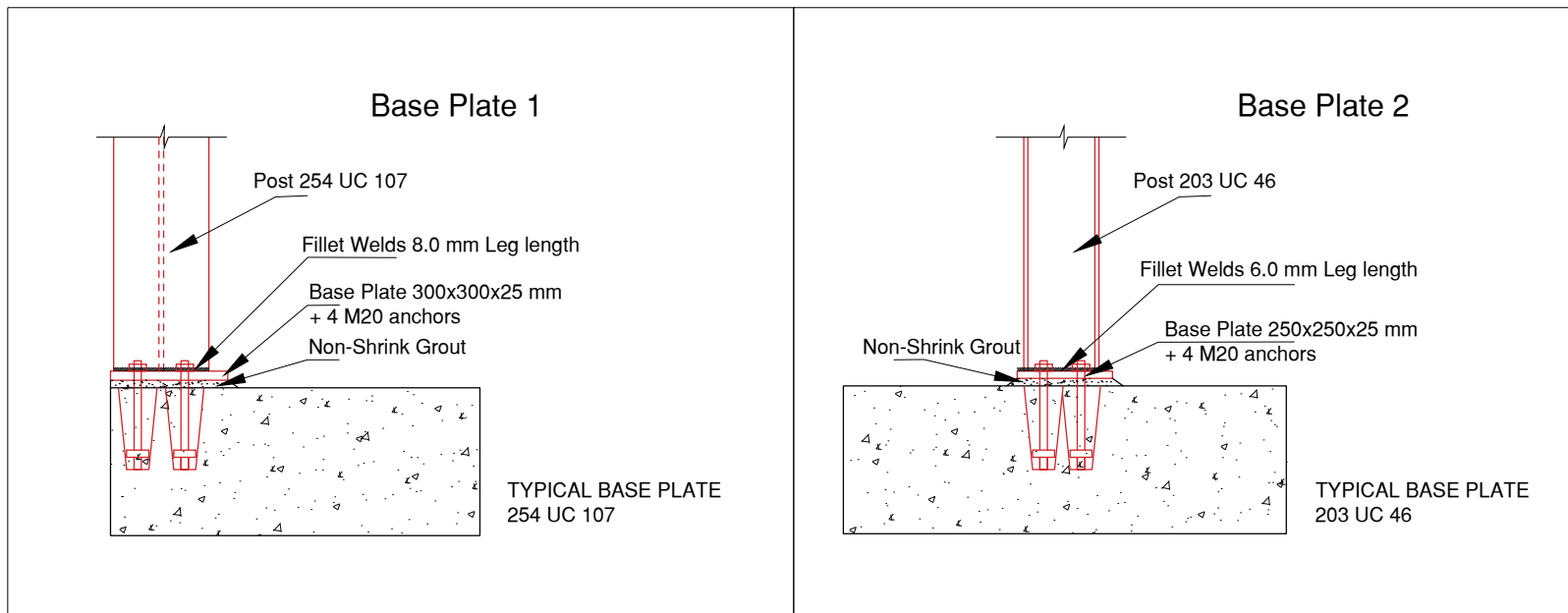

Issued For	Notes
Information	
General Notes	
<p>DO NOT SCALE FROM THIS DRAWING. ALL DIMENSIONS TO BE VERIFIED ON SITE BY CONTRACTOR PRIOR TO COMMENCEMENT OF ANY SHOP DRAWINGS AND ANY WORK ON SITE. REPORT ALL DISCREPANCIES TO THE ARCHITECT/ENGINEER IMMEDIATELY. THIS DRAWING IS TO BE READ IN CONJUNCTION WITH ALL RELATED ARCHITECT/ ENGINEERS DRAWINGS / DETAILS AND ALL OTHER RELEVANT INFORMATION.</p>	

Note: Steel Grade S355
Plates Grade S275
Welds Grade S275

Note: Dims to be checked on site and confirmed by architect.

Client	-
Project	146 Tanner Street London, SE1
Drawing Title	Steel Details- Base Plates
Scale	1:20
Date	Feb. 2018

LIM ENGINEERING LTD
 consulting engineers
 15 Kinloch Drive, London, Nw9 7LL - Tel: 020 8205 1427
 Fax: 020 8205 1427

Job No.	1078
Drawing No.	02-Rev B

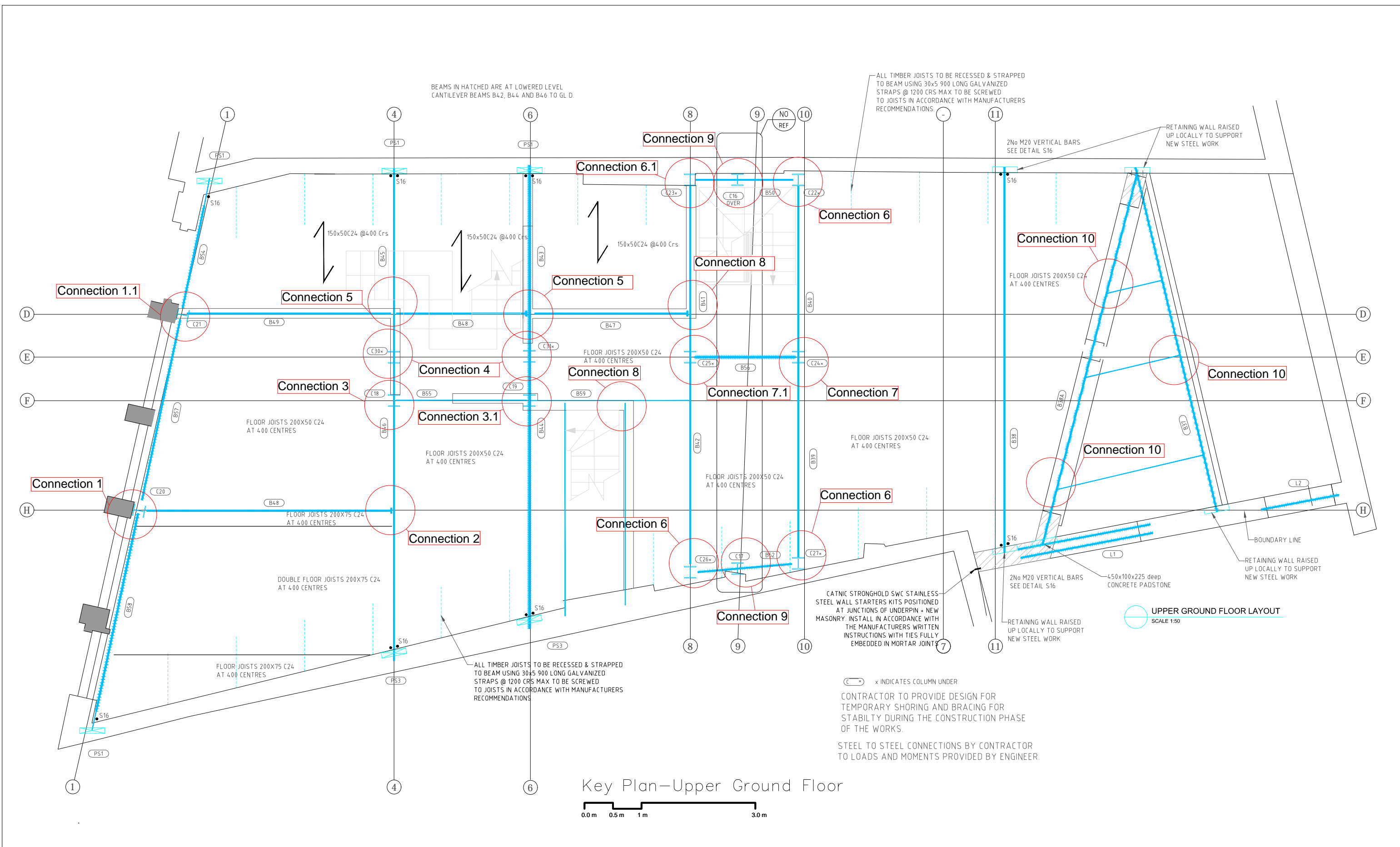

Issued For

Information

General Notes

DO NOT SCALE FROM THIS DRAWING.
ALL DIMENSIONS TO BE VERIFIED ON SITE BY CONTRACTOR PRIOR TO COMMENCEMENT OF ANY SHOP DRAWINGS AND ANY WORK ON SITE. REPORT ALL DISCREPANCIES TO THE ARCHITECT/ENGINEER IMMEDIATELY. THIS DRAWING IS TO BE READ IN CONJUNCTION WITH ALL RELATED ARCHITECT/ ENGINEERS DRAWINGS / DETAILS AND ALL OTHER RELEVANT INFORMATION.

Notes

Note: Steel Grade S355
Plates Grade S275
Welds Grade S275

Note: Dims to be checked on site and confirmed by architect.

Client

Project

146 Tanner Street
London, SE1

Drawing Title

KEY PLAN-UPPER GR.FLOOR

Scale

Date

Feb. 2018

Client

15 Kinloch Drive, London, Nw9 7LL - Tel: 020 8205 1427
Fax: 020 8205 1427

LIM ENGINEERING LTD
consulting engineers

Job No.

1078

Drawing No.

03-Rev A

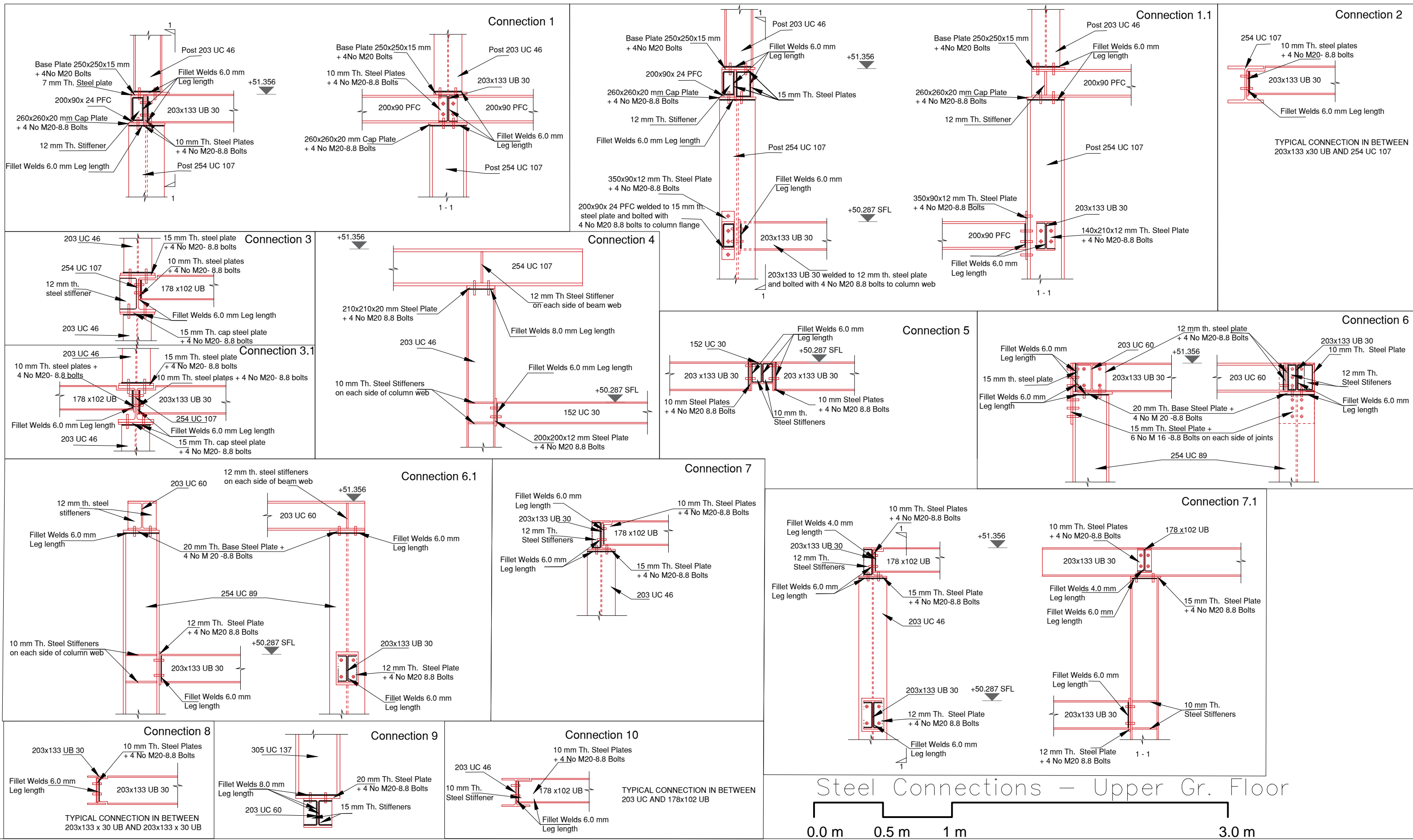

Issued For _____
Notes _____

Information
General Notes
DO NOT SCALE FROM THIS DRAWING.
ALL DIMENSIONS TO BE VERIFIED ON SITE BY CONTRACTOR PRIOR TO COMMENCEMENT OF ANY SHOP DRAWINGS AND ANY WORK ON SITE. REPORT ALL DISCREPANCIES TO THE ARCHITECT/ENGINEER IMMEDIATELY. THIS DRAWING IS TO BE READ IN CONJUNCTION WITH ALL RELATED ARCHITECT/ ENGINEERS DRAWINGS / DETAILS AND ALL OTHER RELEVANT INFORMATION.

**Note: Steel Grade S355
Plates Grade S275
Welds Grade S275**

Note: Dims to be checked on site and confirmed by architect.

Client _____
Project _____
146 Tanner Street
London, SE1
Drawing Title _____
Steel Connections- Upper Gr. Floor
Scale _____ Date _____
1:25 Feb. 2018



LIM ENGINEERING LTD
consulting engineers

15 Kinloch Drive, London, Nw9 7LL - Tel: 020 8205 1427
Fax: 020 8205 1427

Job No. 1078
Drawing No. 04-Rev C

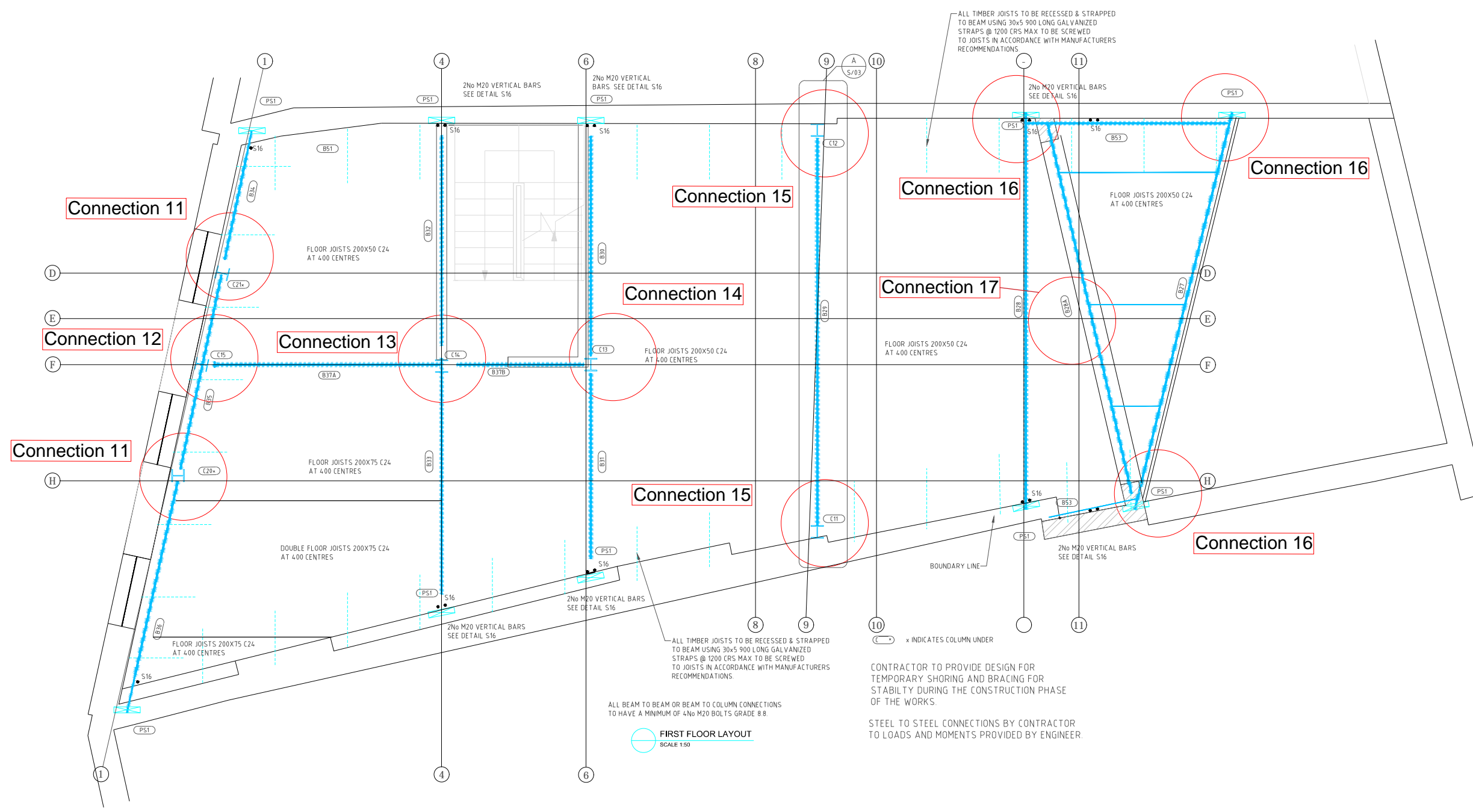

Key Plan—First Floor
 0.0m 0.5m 1m 3.0m

Information
 General Notes
 DO NOT SCALE FROM THIS DRAWING.
 ALL DIMENSIONS TO BE VERIFIED ON SITE BY CONTRACTOR PRIOR TO COMMENCEMENT OF ANY SHOP DRAWINGS AND ANY WORK ON SITE. REPORT ALL DISCREPANCIES TO THE ARCHITECT/ENGINEER IMMEDIATELY. THIS DRAWING IS TO BE READ IN CONJUNCTION WITH ALL RELATED ARCHITECT/ ENGINEERS DRAWINGS / DETAILS AND ALL OTHER RELEVANT INFORMATION.

Notes

Note: Steel Grade S355
 Plates Grade S275
 Welds Grade S275

Note: Dims to be checked on site and confirmed by architect.

Client

-

Project
 146 Tanner Street
 London, SE1

Drawing Title
 KEY PLAN-FIRST FLOOR PLAN

Scale Date
 Feb. 2018

LIM ENGINEERING LTD
 consulting engineers

15 Kinloch Drive, London, Nw9 7LL - Tel: 020 8205 1427
 Fax: 020 8205 1427

Job No. Drawing No.
 1078 05-Rev A

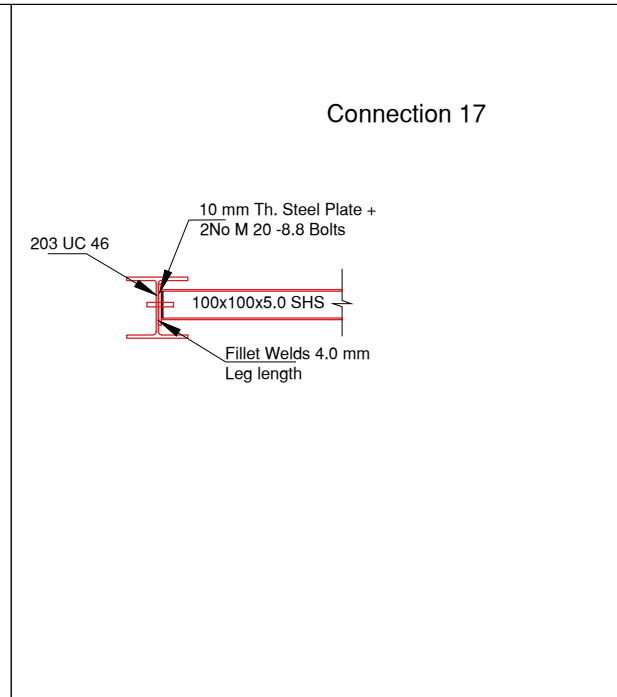
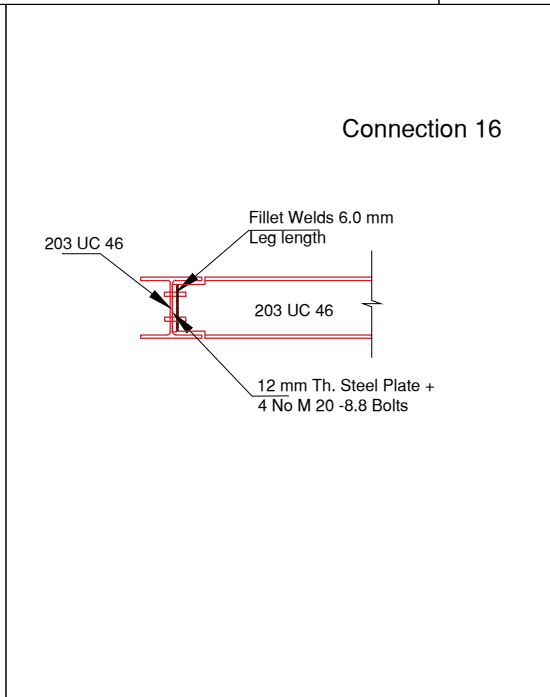
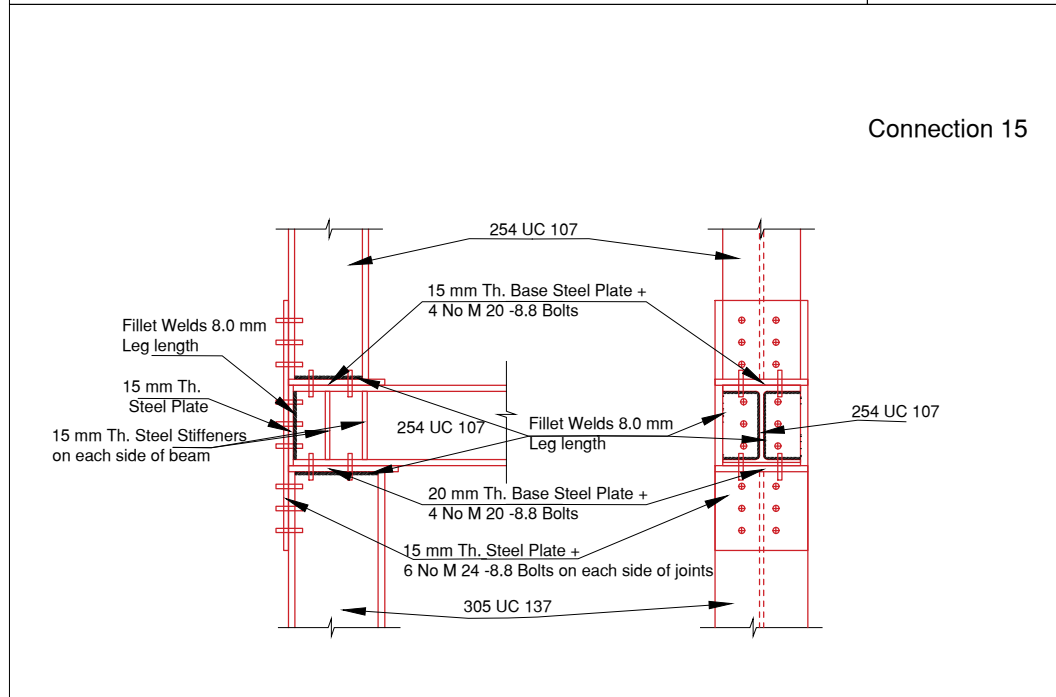
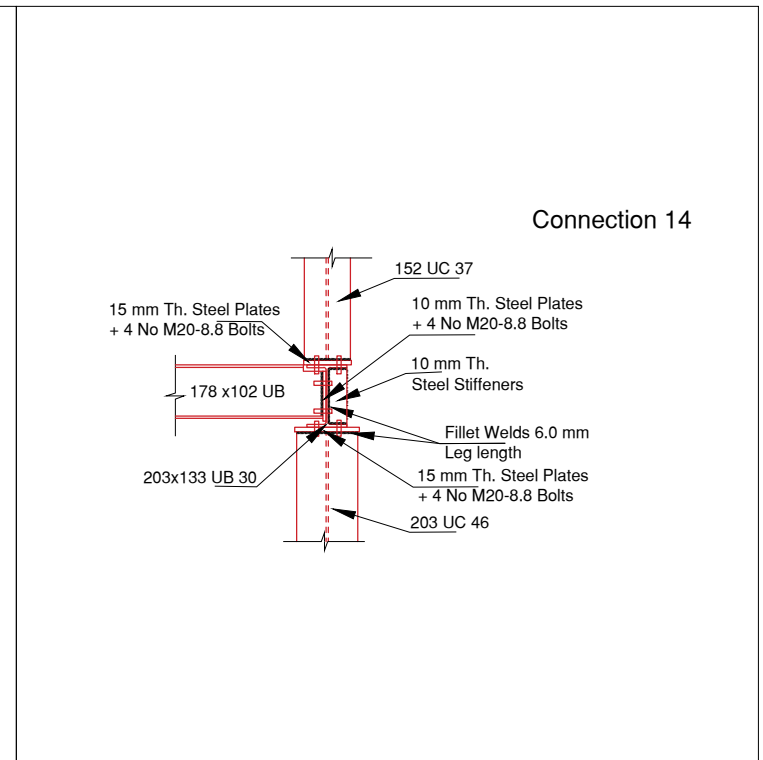
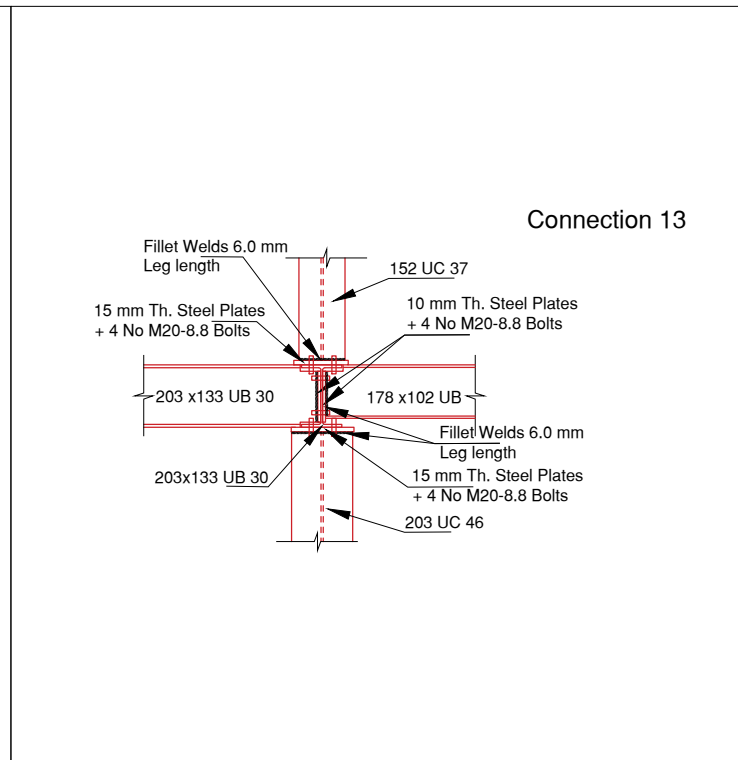
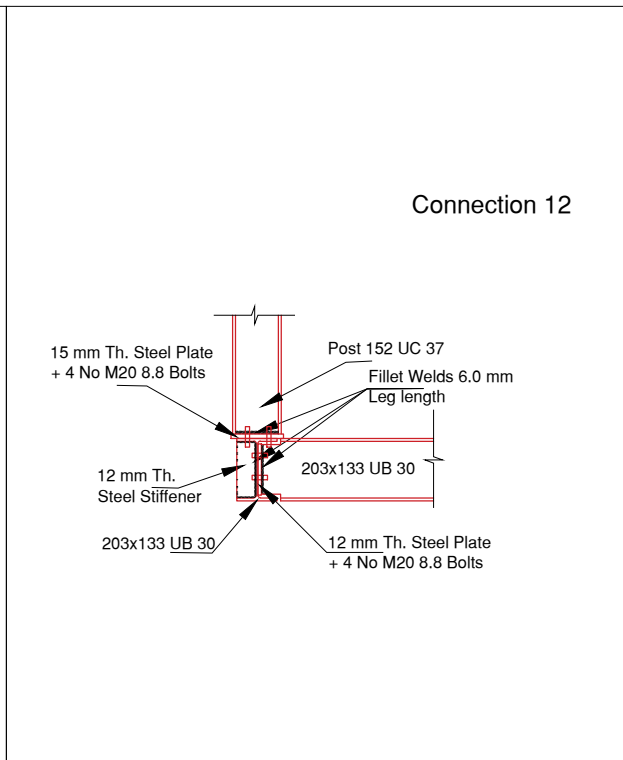
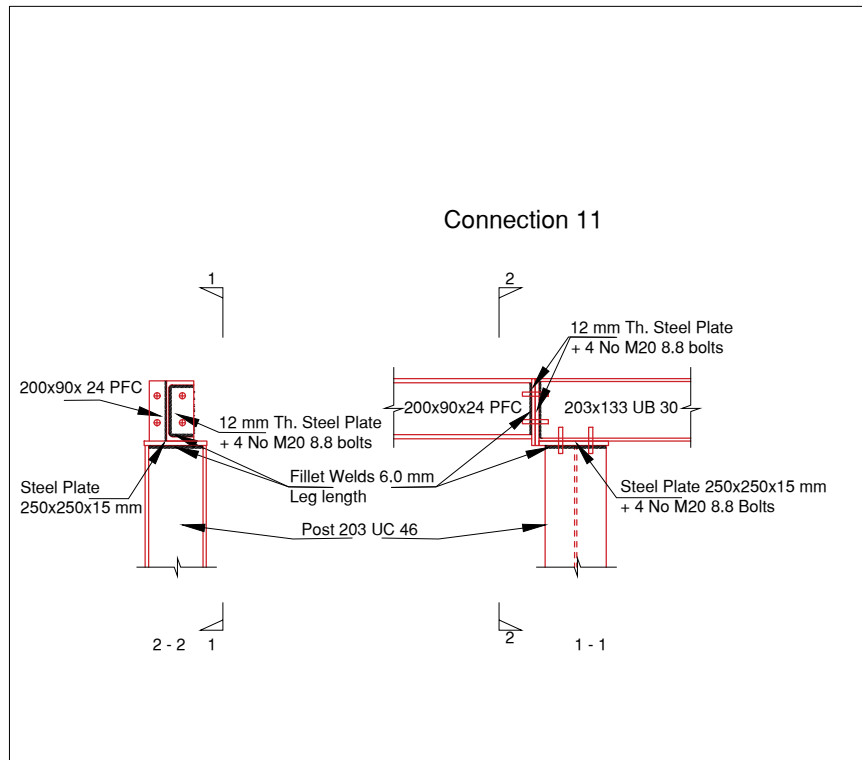

Steel Connections – First Fl. Plan



Information
General Notes
DO NOT SCALE FROM THIS DRAWING.
ALL DIMENSIONS TO BE VERIFIED ON SITE BY CONTRACTOR PRIOR TO COMMENCEMENT OF ANY SHOP DRAWINGS AND ANY WORK ON SITE. REPORT ALL DISCREPANCIES TO THE ARCHITECT/ENGINEER IMMEDIATELY.
THIS DRAWING IS TO BE READ IN CONJUNCTION WITH ALL RELATED ARCHITECT/ ENGINEERS DRAWINGS / DETAILS AND ALL OTHER RELEVANT INFORMATION.

**Note: Steel Grade S355
Plates Grade S275
Welds Grade S275**

Note: Dims to be checked on site and confirmed by architect.

Client
-
Project
146 Tanner Street
London, SE1
Drawing Title
Steel Connections- First Floor Plan
Scale
1:25
Date
Feb. 2018

LIM ENGINEERING LTD
consulting engineers
15 Kinloch Drive, London, Nw9 7LL - Tel: 020 8205 1427
Fax: 020 8205 1427
Job No.
1078
Drawing No.
06-Rev A

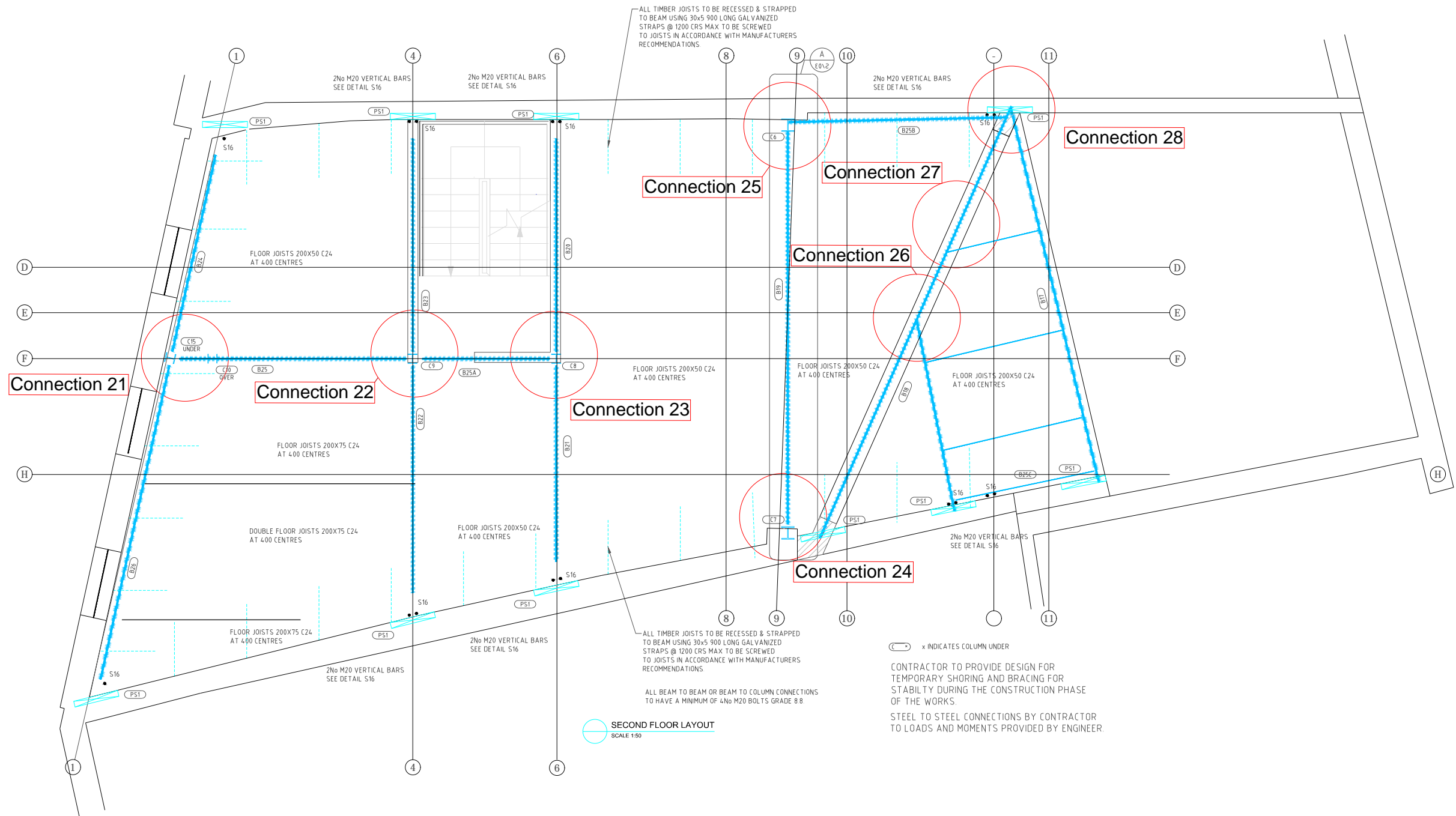

Key Plan-Second Floor



Information

General Notes

DO NOT SCALE FROM THIS DRAWING.
ALL DIMENSIONS TO BE VERIFIED ON SITE BY CONTRACTOR PRIOR TO COMMENCEMENT OF ANY SHOP DRAWINGS AND ANY WORK ON SITE. REPORT ALL DISCREPANCIES TO THE ARCHITECT/ENGINEER IMMEDIATELY. THIS DRAWING IS TO BE READ IN CONJUNCTION WITH ALL RELATED ARCHITECT/ ENGINEERS DRAWINGS / DETAILS AND ALL OTHER RELEVANT INFORMATION.

Notes

Note: Steel Grade S355
Plates Grade S275
Welds Grade S275

Note: Dims to be checked on site and confirmed by architect.

Client

-

Project

146 Tanner Street
London, SE1

Drawing Title

KEY PLAN-SECOND FLOOR PLAN

Scale

-

Date

Feb. 2018

LIM ENGINEERING LTD
consulting engineers

15 Kinloch Drive, London, Nw9 7LL - Tel: 020 8205 1427
Fax: 020 8205 1427

Job No.

1078

Drawing No.

07-Rev A

Connection 21

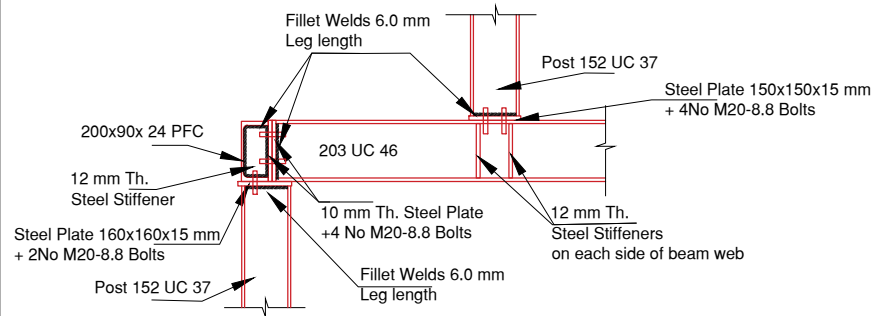

Connection 22

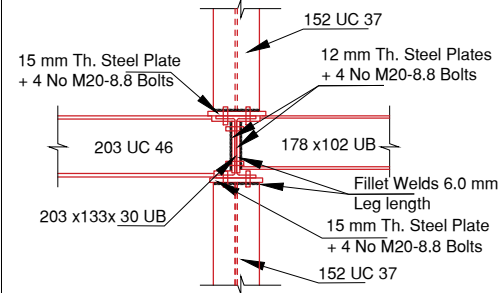

Connection 23

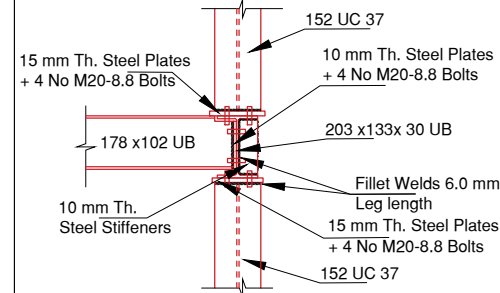

Connection 24

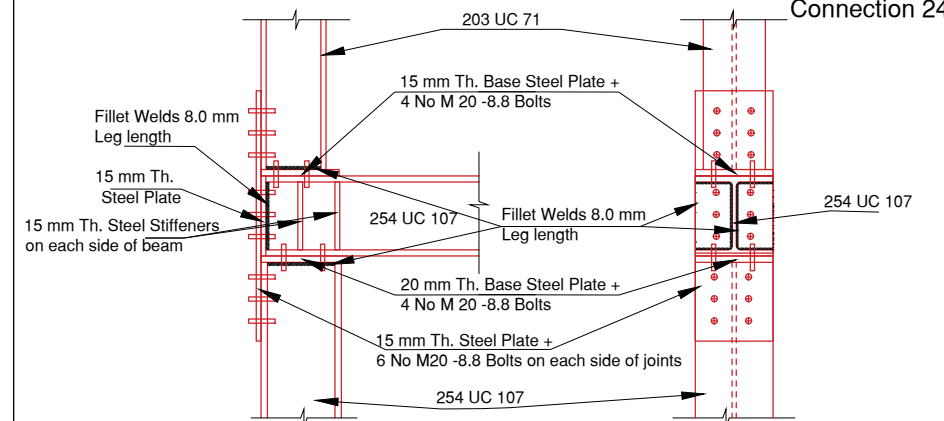

Connection 25

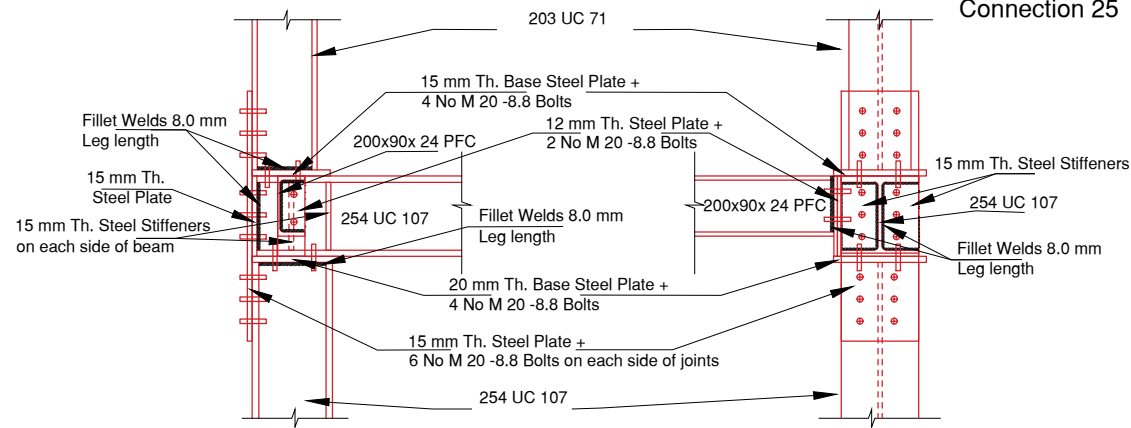

Connection 26

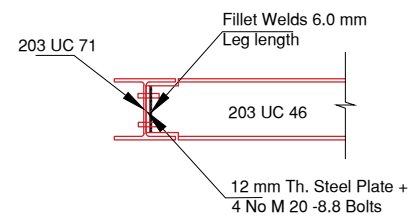

Connection 27

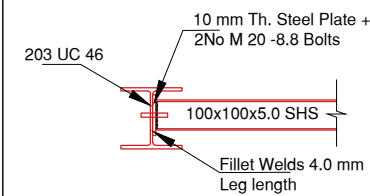

Connection 28

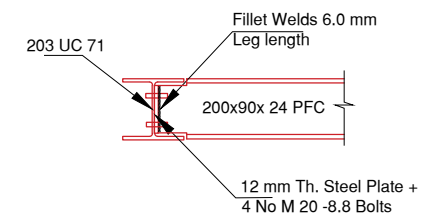

Steel Connections – Second Fl. Plan

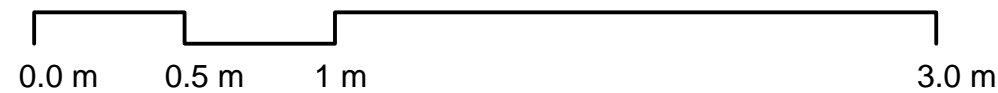

Information
 General Notes
 DO NOT SCALE FROM THIS DRAWING.
 ALL DIMENSIONS TO BE VERIFIED ON SITE BY CONTRACTOR PRIOR TO COMMENCEMENT OF ANY SHOP DRAWINGS AND ANY WORK ON SITE. REPORT ALL DISCREPANCIES TO THE ARCHITECT/ENGINEER IMMEDIATELY. THIS DRAWING IS TO BE READ IN CONJUNCTION WITH ALL RELATED ARCHITECT/ ENGINEERS DRAWINGS / DETAILS AND ALL OTHER RELEVANT INFORMATION.

Note: Steel Grade S355
 Plates Grade S275
 Welds Grade S275

Note: Dims to be checked on site and confirmed by architect.

Client	
-	
Project	
146 Tanner Street London, SE1	
Drawing Title	
Steel Connections- Second Fl. Plan	
Scale	Date
1:25	Feb. 2018



LIM ENGINEERING LTD
 consulting engineers
 15 Kinloch Drive, London, Nw9 7LL - Tel: 020 8205 1427
 Fax: 020 8205 1427

Job No.	Drawing No.
1078	08-Rev A

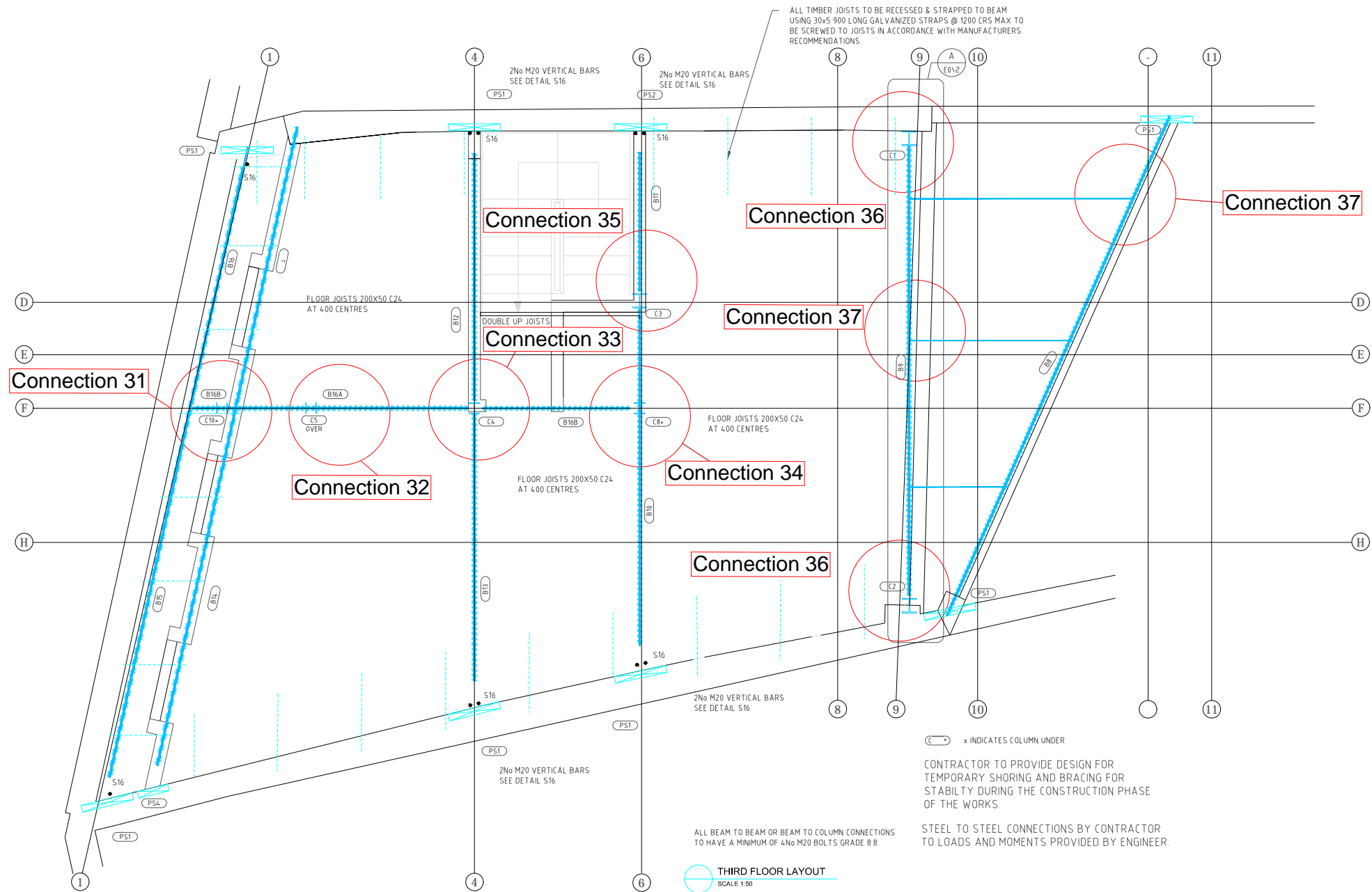

Key Plan—Third Floor
 0.0m 0.5m 1m 3.0m

Information
 General Notes
 DO NOT SCALE FROM THIS DRAWING.
 ALL DIMENSIONS TO BE VERIFIED ON SITE BY CONTRACTOR PRIOR TO COMMENCEMENT OF ANY SHOP DRAWINGS AND ANY WORK ON SITE. REPORT ALL DISCREPANCIES TO THE ARCHITECT/ENGINEER IMMEDIATELY. THIS DRAWING IS TO BE READ IN CONJUNCTION WITH ALL RELATED ARCHITECT/ ENGINEERS DRAWINGS / DETAILS AND ALL OTHER RELEVANT INFORMATION.

Notes

Note: Steel Grade S355
 Plates Grade S275
 Welds Grade S275

Note: Dims to be checked on site and confirmed by architect.

Client	
-	
Project	
146 Tanner Street London, SE1	
Drawing Title	
KEY PLAN--THIRD FLOOR PLAN	
Scale	Date
	Feb. 2018



LIM ENGINEERING LTD
 consulting engineers

15 Kinloch Drive, London, Nw9 7LL - Tel: 020 8205 1427
 Fax: 020 8205 1427

Job No.	Drawing No.
1078	09-Rev A

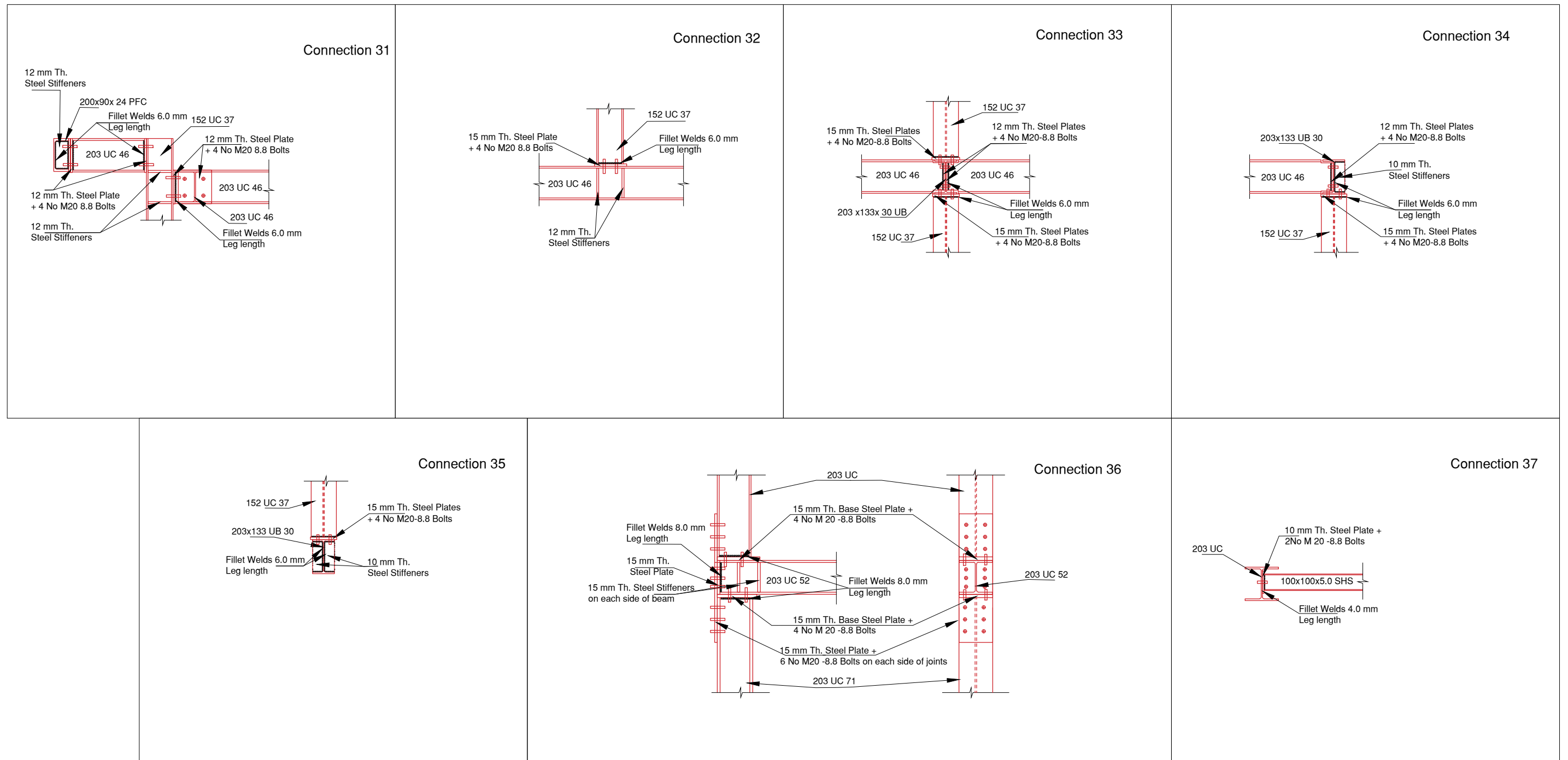

Steel Connections – Third Fl. Plan

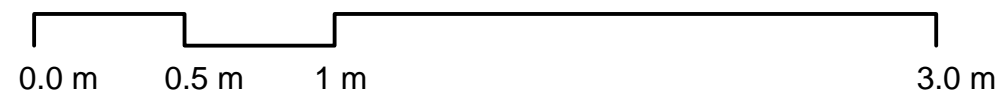

Issued For

Notes

Information

General Notes

DO NOT SCALE FROM THIS DRAWING.
ALL DIMENSIONS TO BE VERIFIED ON SITE BY CONTRACTOR PRIOR TO COMMENCEMENT OF ANY SHOP DRAWINGS AND ANY WORK ON SITE. REPORT ALL DISCREPANCIES TO THE ARCHITECT/ENGINEER IMMEDIATELY. THIS DRAWING IS TO BE READ IN CONJUNCTION WITH ALL RELATED ARCHITECT/ ENGINEERS DRAWINGS / DETAILS AND ALL OTHER RELEVANT INFORMATION.

Note: Steel Grade S355
Plates Grade S275
Welds Grade S275

Note: Dims to be checked on site and confirmed by architect.

Client

-

Project

146 Tanner Street
London, SE1

Drawing Title

Steel Connections- Third Fl. Plan

Scale

1:25

Date

Feb. 2018



LIM ENGINEERING LTD
consulting engineers

15 Kinloch Drive, London, Nw9 7LL - Tel: 020 8205 1427
Fax: 020 8205 1427

Job No.

1078

Drawing No.

10-Rev A

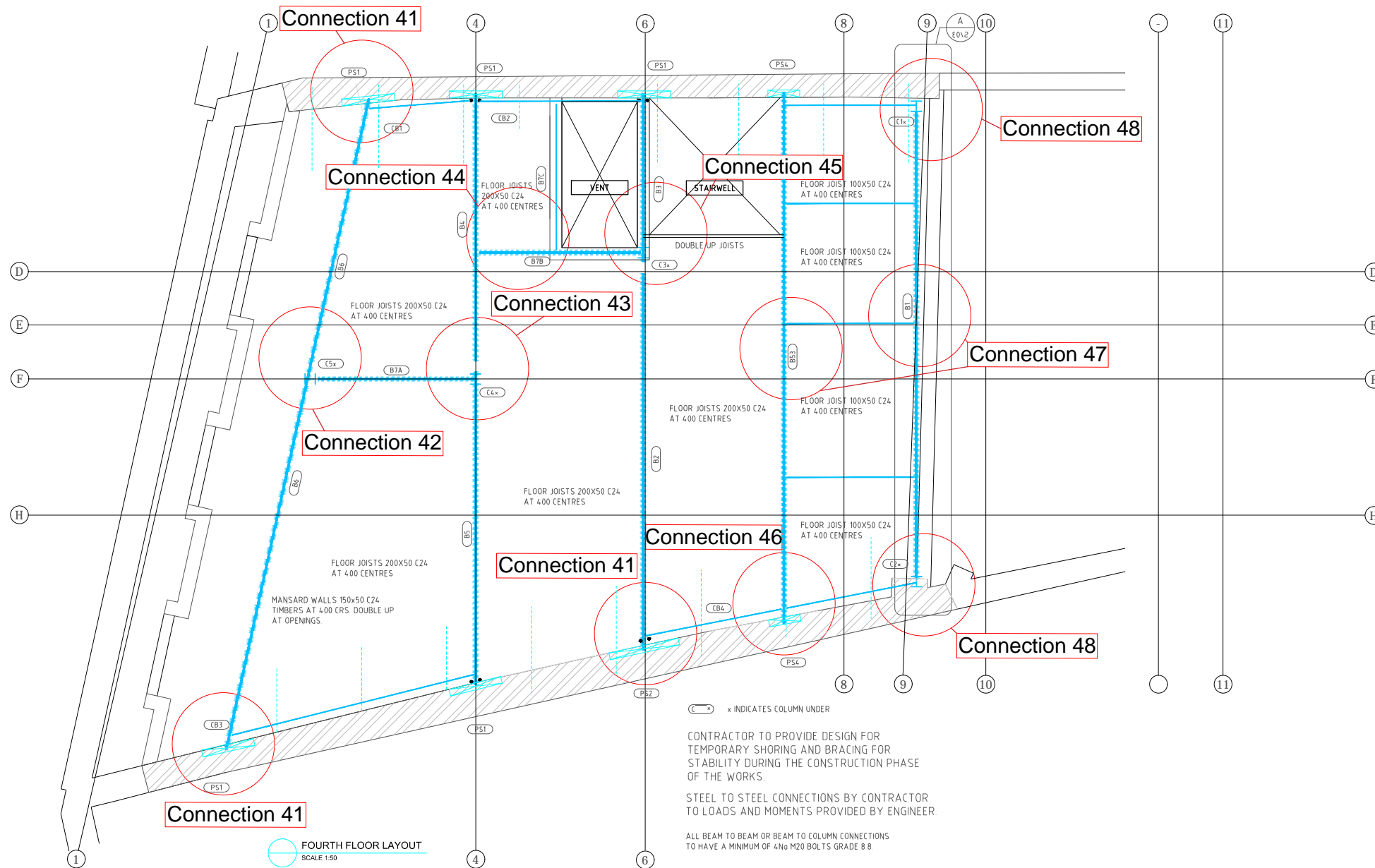

Key Plan—Fourth Floor



Issued For

Notes

Information

General Notes

DO NOT SCALE FROM THIS DRAWING.
ALL DIMENSIONS TO BE VERIFIED ON SITE BY CONTRACTOR PRIOR TO COMMENCEMENT OF ANY SHOP DRAWINGS AND ANY WORK ON SITE. REPORT ALL DISCREPANCIES TO THE ARCHITECT/ENGINEER IMMEDIATELY. THIS DRAWING IS TO BE READ IN CONJUNCTION WITH ALL RELATED ARCHITECT/ ENGINEERS DRAWINGS / DETAILS AND ALL OTHER RELEVANT INFORMATION.

Note: Steel Grade S355
Plates Grade S275
Welds Grade S275

Note: Dims to be checked on site and confirmed by architect.

Client

-

Project

146 Tanner Street
London, SE1

Drawing Title

KEY PLAN--FOURTH FLOOR PLAN

Scale

Date

Feb. 2018



LIM ENGINEERING LTD
consulting engineers

15 Kinloch Drive, London, Nw9 7LL - Tel: 020 8205 1427
Fax: 020 8205 1427

Job No.

1078

Drawing No.

11-Rev A

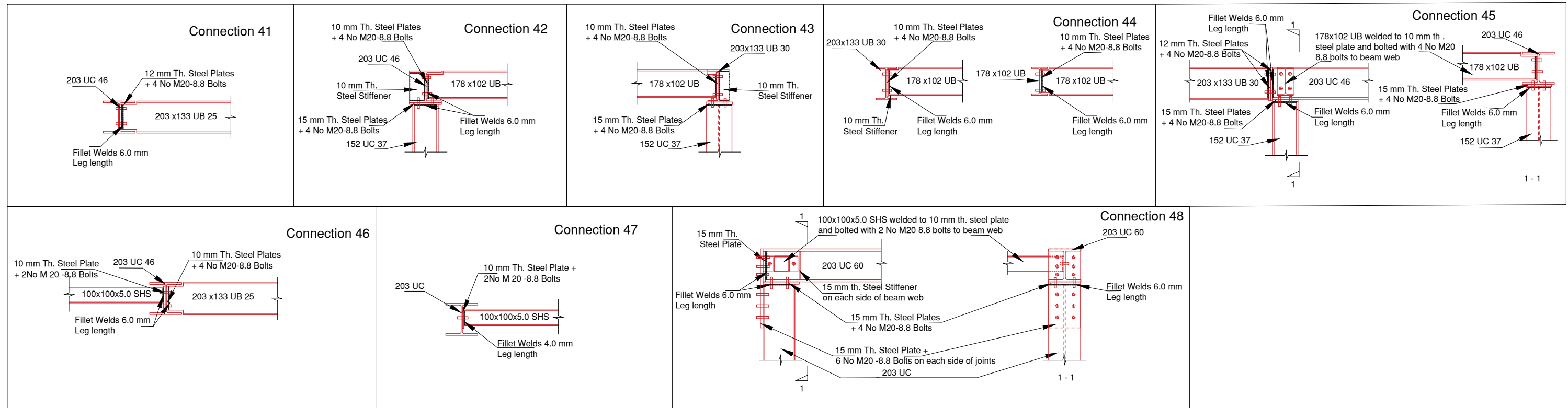

Steel Connections – Fourth Fl. Plan

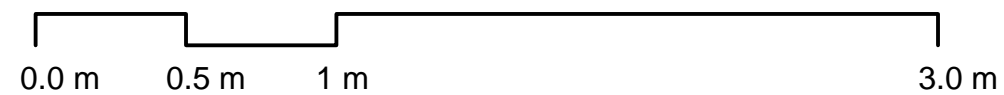

Information
General Notes
 DO NOT SCALE FROM THIS DRAWING.
 ALL DIMENSIONS TO BE VERIFIED ON SITE BY CONTRACTOR PRIOR TO COMMENCEMENT OF ANY SHOP DRAWINGS AND ANY WORK ON SITE. REPORT ALL DISCREPANCIES TO THE ARCHITECT/ENGINEER IMMEDIATELY. THIS DRAWING IS TO BE READ IN CONJUNCTION WITH ALL RELATED ARCHITECT/ ENGINEERS DRAWINGS / DETAILS AND ALL OTHER RELEVANT INFORMATION.

Notes

Note: Steel Grade S355
 Plates Grade S275
 Welds Grade S275

Note: Dims to be checked on site and confirmed by architect.

Client
 -
Project
 146 Tanner Street
 London, SE1
Drawing Title
 Steel Connections- Fourth Fl. Plan
Scale
 1:25
Date
 Feb. 2018

LIM ENGINEERING LTD
 consulting engineers
 15 Kinloch Drive, London, Nw9 7LL - Tel: 020 8205 1427
 Fax: 020 8205 1427
Job No.
 1078
Drawing No.
 12-Rev A

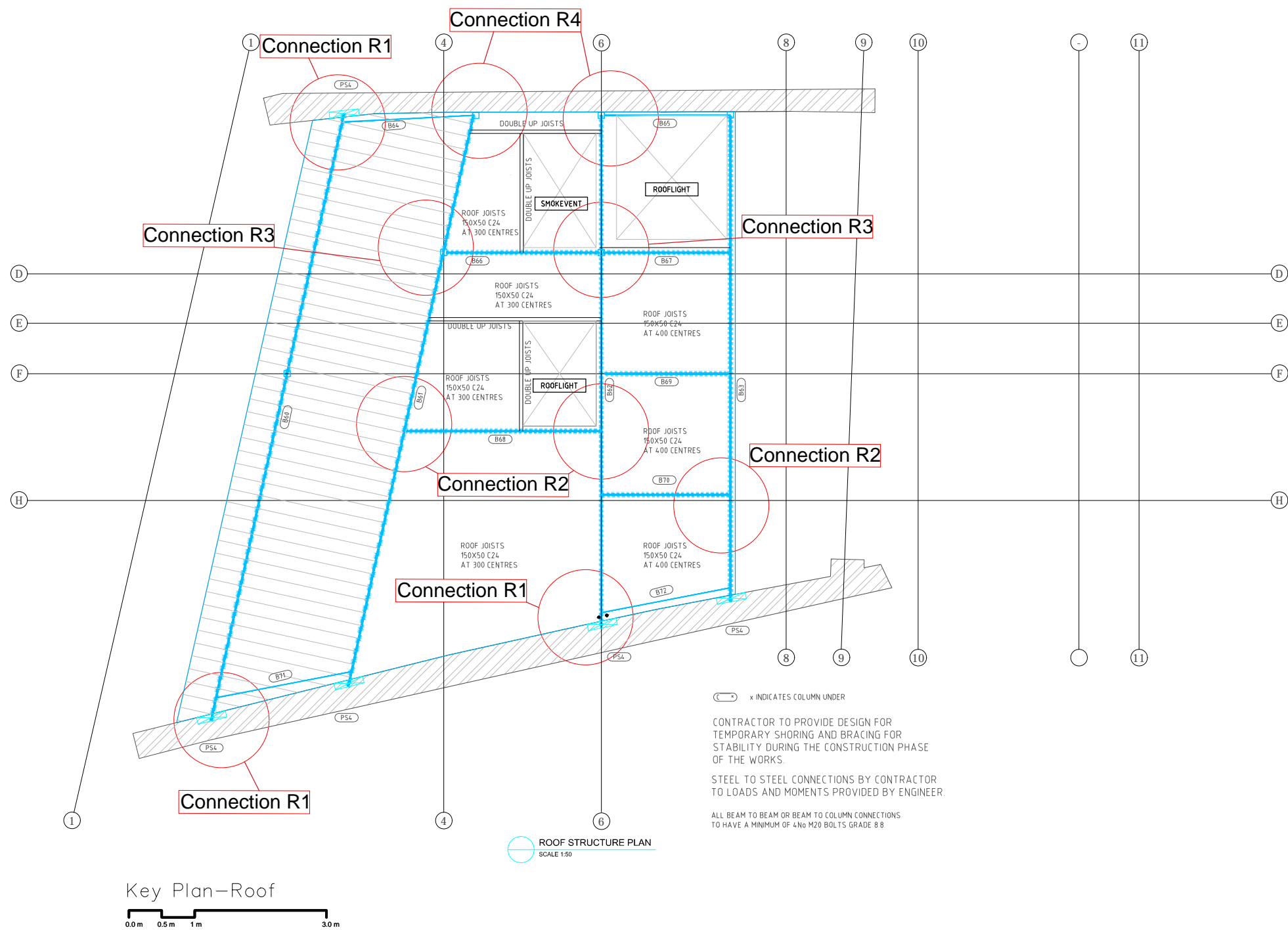

Information

General Notes

DO NOT SCALE FROM THIS DRAWING.
ALL DIMENSIONS TO BE VERIFIED ON SITE BY CONTRACTOR PRIOR TO COMMENCEMENT OF ANY SHOP DRAWINGS AND ANY WORK ON SITE. REPORT ALL DISCREPANCIES TO THE ARCHITECT/ENGINEER IMMEDIATELY. THIS DRAWING IS TO BE READ IN CONJUNCTION WITH ALL RELATED ARCHITECT/ ENGINEERS DRAWINGS / DETAILS AND ALL OTHER RELEVANT INFORMATION.

Notes

Note: Steel Grade S355
Plates Grade S275
Welds Grade S275

Note: Dims to be checked on site and confirmed by architect.

Client

-

Project

146 Tanner Street
London, SE1

Drawing Title

KEY PLAN--ROOF PLAN

Scale **Date**

Feb. 2018

LIM ENGINEERING LTD
consulting engineers

15 Kinloch Drive, London, Nw9 7LL - Tel: 020 8205 1427
Fax: 020 8205 1427

Job No. **Drawing No.**

1078 13-Rev A

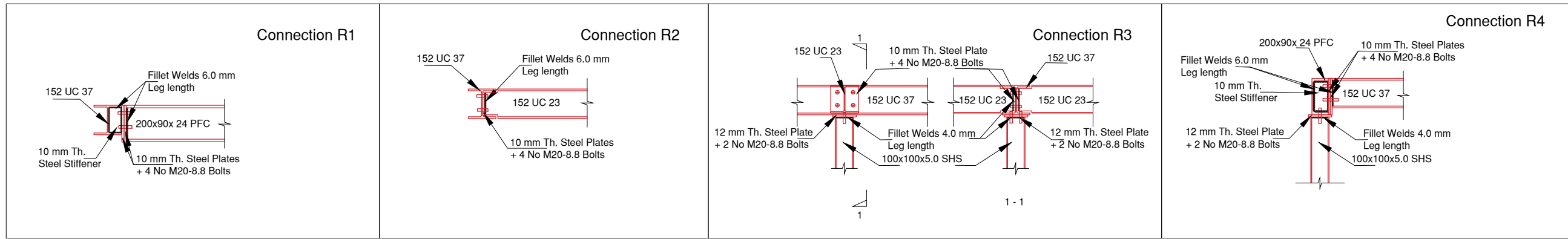

Steel Connections –Roof Plan

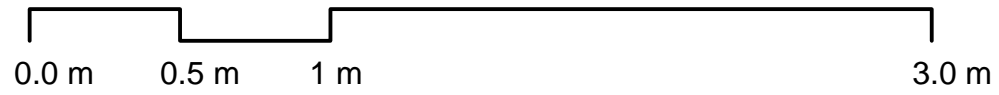

Information
General Notes
DO NOT SCALE FROM THIS DRAWING. ALL DIMENSIONS TO BE VERIFIED ON SITE BY CONTRACTOR PRIOR TO COMMENCEMENT OF ANY SHOP DRAWINGS AND ANY WORK ON SITE. REPORT ALL DISCREPANCIES TO THE ARCHITECT/ENGINEER IMMEDIATELY. THIS DRAWING IS TO BE READ IN CONJUNCTION WITH ALL RELATED ARCHITECT/ ENGINEERS DRAWINGS / DETAILS AND ALL OTHER RELEVANT INFORMATION.

Notes	<p>Note: Steel Grade S355 Plates Grade S275 Welds Grade S275</p> <p>Note: Dims to be checked on site and confirmed by architect.</p>
--------------	--

Client	-
Project	146 Tanner Street London, SE1
Drawing Title	Steel Connections-Roof Plan
Scale	1:25
Date	Feb. 2018

 LIM ENGINEERING LTD consulting engineers	
15 Kinloch Drive, London, Nw9 7LL - Tel: 020 8205 1427 Fax: 020 8205 1427	
Job No.	1078
Drawing No.	14-Rev A